THE NINETEEN FIFTY ONE

POTPOURRI

OF NORTHWESTERN STATE COLLEGE

STUDENT CENTER

Digitized by the Internet Archive
in 2013

http://archive.org/details/potpourri1951nort

- RONALD MARTIN, EDITOR - IN - CHIEF
- JULIA McBROOM, ASSOCIATE EDITOR
- ROBERT ALLEN, BUSINESS MANAGER

STUDENT CENTER

SHADES OF

HADES

WHAT DO YOU

KNOW

POTPOURRI

1951

POTPOURRI

BUT WHATEVER YOU SEE
YOU'LL UNDERSTAND,
FOR HERE TO LEND A
HELPING HAND
IS THE SHADOWY FORM OF
AN ELUSIVE **PAN**

DEMON MERRY G
Everybody Rides

Z Z Z Z Z Z Z Z
Math

YOU'LL NOT BE DISMAYED
BY THE HELL HE RAISES
AS HE LEADS THE WAY
THRU WELL-KNOWN BLAZES.
HIS SHADOW WAS CAST
ON REGISTRATION LINES
AND LATER THRU THE CLASS-
ROOMS DREARY TIME.

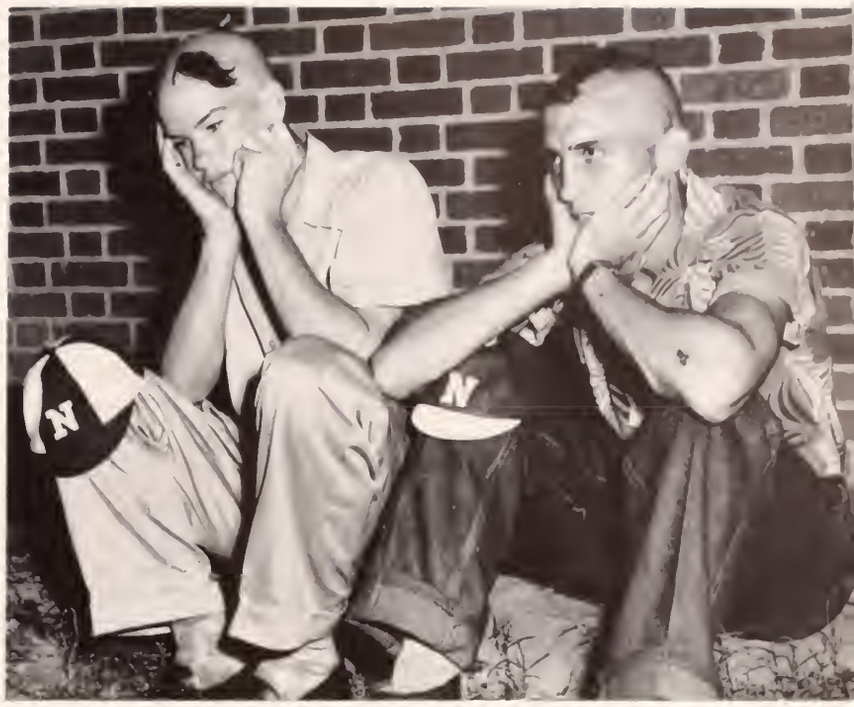

TO PARTIES AND DANCES HE
RUSHED WITH THE REST
AND PINNED AND CORSAGED
AND CANDIED THE BEST.

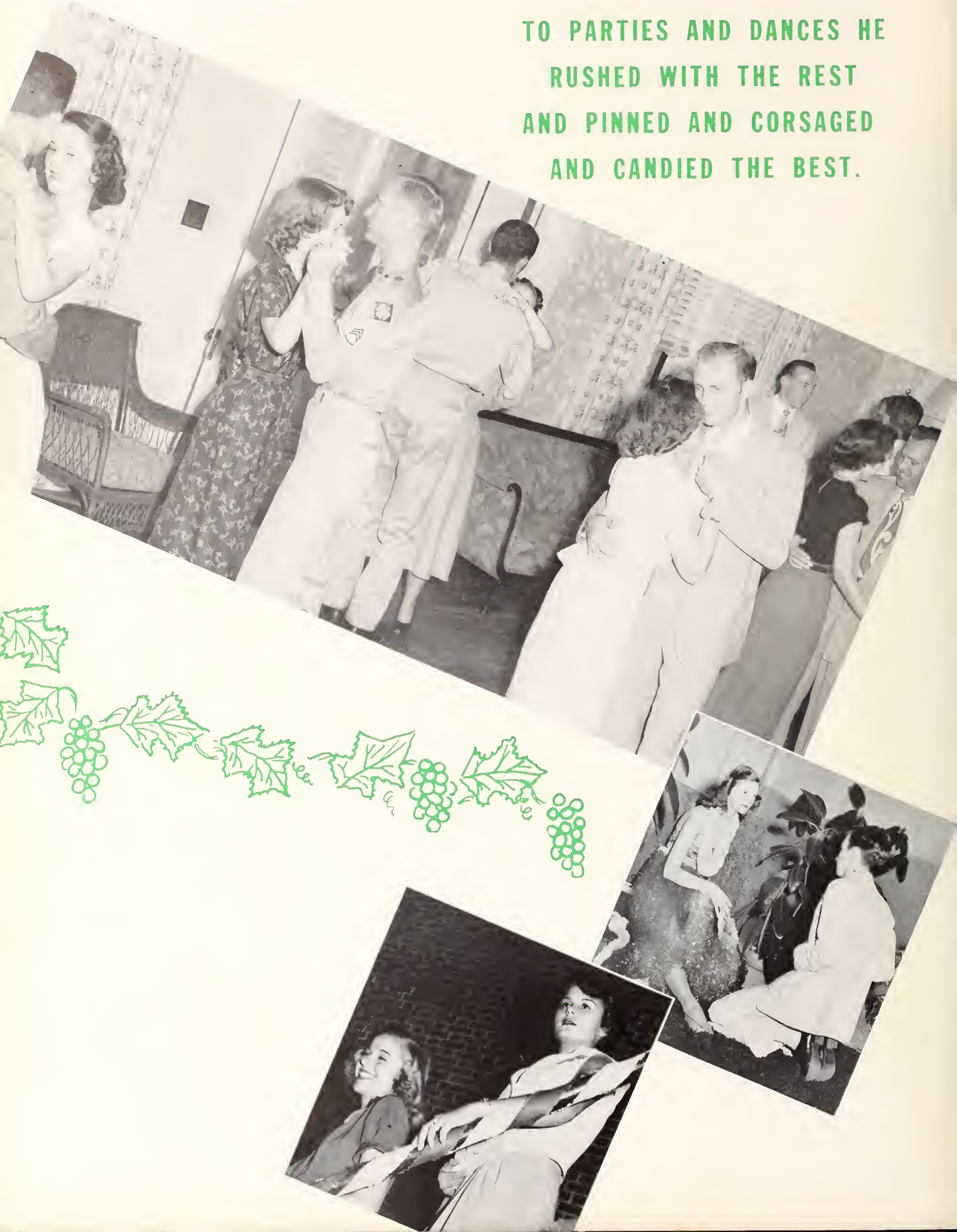

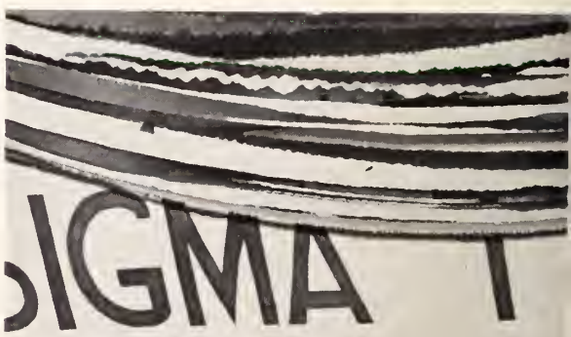

THE GREEKS HE ASSISTED
WITH RUSHING AND ALL
AND THRIVED ON HANDLING
OUR ATHLETIC BALL.

GAMMA

FROM ONE END TO THE OTHER
AS THE OLD DITTY TRILLS
SLIPPING AND SLIDING DOWN THE VINE
PAN SPILLS.

THE WHEELS, THE PEASANTS,
THE COGS ALL AGREE
THERE'S NOTHING AS FAITHFUL
AS **PAN**'S MEMORY
AS HE PIPES FOND
RECOLLECTIONS OF **N. S. C.**

IN DEDICATION

We saw in him an enthusiastic will to work coupled with a cheerful smile, a twinkling eye, a happy disposition, and an Irish laugh that made him a true friend to all who knew him. . . . His friends in general, and the POTPOURRI staff in particular, still miss his cheerful presence . . . and because the ringing echoes of his laughter still linger in our minds, we humbly dedicate the 1951 POTPOURRI to the lasting memory of . . . THOMAS LANHAM McCAUGHAN.

COLLEGE

OUR PRESIDENT

Talkin'—Official kind—by President

Talkin'—breezy kind—by President

For thirty-eight years he has devoted the work of his life to Northwestern State College; as instructor of Business Law he proved that college is not all play; as Director of Athletics he stressed sportsmanship at all times; as Dean of Men, at each assembly during registration he greeted the freshmen with a familiar grin, and a plea to "keep both myself and the administration out of jail by sitting in the proper seats during football games;" as cage mentor he produced championship teams on the hardwood; and as president of our college he has secured the confidence of student and faculty member alike.

AT NORTHWESTERN

Our Coach—Our President

Being appointed president at a time which might have discouraged men of lesser determination, he handled the dissatisfied spirit of both faculty members and students with the firm but gentle hand of a knowing leader. He has reached the honored position of President of the college as a result of his untiring efforts to promote the interests of our college in whatever field he could. He has become the most beloved figure on our campus by insisting again and again, "Just call me Coach." We proudly and affectionately hail the "Coach" . . . Our President.

JOHN B. ROBSON
Dean of the School of Education

CLARENCE E. DUGDALE
Dean of the School of Arts and Sciences

GEORGE T. WALKER
Dean of the School of Applied Arts and Sciences

PERLE DAVID
Acting Dean of Women

DUDLEY G. FULTON
Dean of Men

THE DEANS AND

OTIS R. CREW
Registrar

GRIFFIN TAYLOR
Business Manager

JOHN JACKSON
Auditor

HARRY TURPIN
Director of High School Rallies

PHILIP BERK
Director of Publicity

LEROY S. MILLER
Secretary of Alumni Association

ADMINISTRATION

DEPARTMENT HEADS

GRAHAM PRICE
Department of Nursing

LELA TOMLINSON
Department of Home Economics

LT. COL. J. W. BOWMAN
Professor Military Science and Tactics

NOBLE B. MORRISON
Department of Business

GUY W. NESOM
Department of Health and Physical Education

SHERROD TOWNS
Department of Music

AUGUSTUS C. MADDOX
Department of Mathematics

A. G. ALEXANDER
Department of Languages

FRANCIS G. FOURNET
Department of Sciences

OLIVE COOPER
Department of Art

SYLVAN W. NELKEN
Department of Agriculture

WALTER J. ROBINSON
Department of Industrial Education

JOHN B. ROBSON
Department of Education

JOHN S. KYSER
Department of Social Sciences

EUGENE P. WATSON
Librarian

LUKE A. PETROVICH
President

CHARLES "CHUCK" CASTAING
Vice President

PATRICIA BISHOP
Co-Ed Vice President

THE STUDENT COUNCIL

Under the able leadership of President Luke A. Petrovich, and Vice-President Charles Castaing, the student executive body maintained its honor and prestige with various functions of a more far-reaching nature than just for the present time. Among these attempts toward a more perfect student government for the college was the institution of the new Court to which both men and women might appeal their cases, with representation based on both male and female.

The name-band fund was another of the activities which was sought by this body, and though no one thought that there was a good possibility of the realization of the idea, nonetheless everyone on the Council was working toward that goal.

Awards from the Student Council were presented to these deserving individuals; and elections were handled in a most efficient manner, befitting all the trust put in this group by the students on the hill.

Listen, Castaing!

Left to right: Quinn, Smith, Bishop, Castaing, Petrovich, Jones, Norris, Isgitt.

OFFICERS

LUKE A. PETROVICH	President
CHARLES CASTAING	Vice-President
PATRICIA BISHOP	Co-Ed Vice-President
DOLLY SMITH	Secretary
ZONA MORRIS	Treasurer

MEMBERS

JERRY WEST	Senior Class	President
KENETH ISGITT	Junior Class	President
DON JONES	Sophomore Class	President
RONALD QUINN	Freshman Class	President

JAMES JOHNSON
President Fall Semester

MARIE TILLEUX
President Spring Semester

JOYCE RAMBIN
Secretary

THE STUDENT SENATE

The second of the three governmental bodies of N. S. C., the Student Senate, continued as a constitutional body with its chief function being that of a legislative body. Under the President for the Fall Semester, James Johnson, the legislation passed was of a more critical nature, being confined more specifically to the improvement of the N. S. C. constitution. Of course, these and the many other bills that passed through the assemblies were subject to the ratification of the entire Student Body.

Friends, Romans, and Countrymen . . .

The Spring Semester saw a change of Presidents with the graduation of James Johnson, and Marie Tilleux stepped up from the V.-P.'s office to that of the President. Among other legislation passed during the Spring Semester were the important amendments improving the student constitution on such matters as cheerleaders.

At all times during the year a close connection was maintained between the Senate and the Student Council, with difficult problems being worked out in joint committee meetings of both bodies.

MEMBERS

First Row: Box, Metcalf, Beecham, Tilleux, Rambin, Cameron, Pyle.

Second Row: Burns, Langridge, Duhon, Poole, Johnson, Deloach.

Third Row: Saltzman, Harlin, Martin, Tillman, Carrington.

OFFICERS

JAMES JOHNSON	President Fall Semester
MARIE TILLEAUX	President Spring Semester
LELAND LANGRIDGE	Vice President Spring Semester
JOYCE RAMBIN	Secretary
WILLIAM HAVARD	Faculty Advisor

DON M. WILLIFORD
Chief Justice

HONOR COURT

As the disciplinary body for Student Government, the Student Honor Court has power to act in the event of violations or infractions of the rules which govern the conduct of men students on the campus.

With the purposes of building higher standards of citizenship on the campus among the men students and to equitably administer justice through a student-sponsored judicial tribunal of men, the court, in itself, serves a definite step forward in the trend to a more responsible student government.

First Row: Smith, Melder, Williford, Hanes. Second Row: Fuller, Moss, Martin.

ASSOCIATED WOMEN'S COUNCIL

JEANETTE PACE
President

The Associated Women Students is composed of all the women students registered at Northwestern. The intellectual, social, and spiritual well-being of the women students is the main goal of the A.W.S.

Each year the A.W.S. sponsors two popular events on the campus. "Christmas at Home," held at Varnado Hall, is well attended and enjoyed by many students of the college. The "Backward Dance," also an A.W.S. achievement which is enjoyed by all, gives many girls the opportunity to "turn the tables" on the males here every spring.

Left to Right: Pat Leone, Pat Marmande, Bessie Morgan, Miss Perle David, Jeanette Pace, and Eunice Eden.

THE PURPLE JACKETS

MISS CATHERINE WINTERS
Faculty Sponsor

An honorary group of girls chosen each year to assist in all functions of the college, the Purple Jackets have maintained their esteemed position on the hill this year with a continued inestimable job, well done. Although their number is only twenty-one, their service seems to be three-fold larger as their colorful purple and white jackets are mingled with each function here at N. S. C. The girls are chosen on the basis of scholarship, leadership, and loyalty to the Alma Mater.

No group has done so much toward making Northwestern a better, and bigger school to attend.

OFFICERS

MYRTLE ANN BABIN	President
ANNE MONTGOMERY	Vice-President
JOY NORRIS	Secretary
JEANETTE PACE	Treasurer

Miami—N. S. C. version

Signing up

MEMBERS

First Row: Myrtle Ann Babin, Mary Beth Buckley, Dorothy S. Carley, Kathern Fay Dheil, Mary Alice Driscoll.

Second Row: Gloria H. Ebarb, Eunice Eden, Evelyn J. Gandy, Louise E. Harris, Marna Hynum.

Third Row: Louisa L. Johnson, Pat Leone, Ann Montgomery, Bessie Morgan, Joy Norris.

Fourth Row: Ruby A. Norsworthy, Jeanette Pace, Dolores Sutherland.

LOUISE HARRIS
Associate Editor

J. C. "CHUCK" TILLMAN
Editor-in-Chief

ANNE FREEZE and J. DON JONES
Business Managers

THE CURRENT SAUCE

Under the editorship of J. C. "Chuck" Tillman, the CURRENT SAUCE continued in the 1950-51 year to be outstanding. This year's eight-page editions covered the entire year from Freshman Day to Graduation, and covered it well. A very good job for pictures was done, even though the school photographer, John A. Moore, joined the U. S. Air Force just before the Christmas vacation. Pictures made by Editor Tillman filled in very nicely, and with the good pix came the equally good copy

Everyone reads the "Current Sauce"

written both by Editor Tillman and his staff.

The Letter-to-the-Editor column continued to be the voice of the masses, and contained some interesting notes from the student viewpoint on every sort of issue from administrative problems to world politics. Some of the more serious controversy, concerning the prank-death of Kaplan, voiced the entire student body's saddened grief about this incident.

With not too many ups-and-downs the "Current Sauce" may be said to have had just another good year of coverage on all phases of student life on our own campus as well as on other campuses.

STAFF

J. C. TILLMAN	Editor
LOUISE HARRIS	Associate Editor
MONA MASSINGIL	Managing Editor
PATSY WINKLER	Society Editor
LAURA MAHAN	News Editor
WESLEY JACKSON	Sports Editor
ANNE FREEZE	Business Manager
DON JONES	Business Manager
DOROTHY LANGRIDGE	Circulation Manager
THOMAS POOLE	Special Writer
DOLLY SMITH	Special Writer
LOUIS CUSACHS	Sports Staff
BUSTER KEATON	Sports Staff
JOYCE RAMBIN	Reporter
MARY BELLE DAVIS	Reporter
WINNIE DOWDEN	Reporter
DONITA GOTHARD	Reporter
MARY GLAZE	Reporter
J. WYMAN FRENCH	Faculty Sponsor

Top: Not the leg the paper
Top, Center: Work, work, eh, Don?
Bottom, Center: Mahan, Massingil and Harris in conference
Bottom: "Socrates" Tillman

STAFF

RONALD MARTIN	Editor-in-chief
JULIA McBROOM	Associate Editor
ROBERT ALLEN	Business Manager
E. G. SMITH	Snapshot Editor
TOM McCAUGHAN	Class Editor
PERRY KINARD	Associate Class Editor
CECIL DAVIS	Organizations Editor
MARIE TILLEUX	Feature Editor
JOHN BATTEN	Sports Editor
LOUISE VICK	Art Editor
JOHN A. MOORE	Photographer
MARY LOU STATHAM	Typist
MARY LOUISE McBRIDE	Typist
BOBBYE LOU HANCOCK	Typist
JANE GAINES	Typist
DR. JOHN DUFFY	Faculty Advisor

Every student at N. S. C. has a different opinion as to the subject-matter they want most to be recorded in their annuals. Necessarily so, there will be people who will find great mismanagement, and rightfully so, in this pictorial record of every life led on the campus, individually as well as by group. From the very beginning, the handicap of lack of knowledge on the part of the editor, Ronald Martin—whose name appears on the title page—was apparent. But, this job of making permanent the deeds of the past for the future is a difficult one, and one cannot hope to fulfill the desires of every student. Yet, here it is. Appraisal is possible, so make the most of it, and may your suggestions aid in the production of next year's book.

As for the staff, talent for the unexpected was a prerequisite, and all unexpectations were fulfilled to the utmost. The editor pushed, the business manager, in the person of Robert "Popeye" Allen, dragged, and Julia McBroom as the associate editor maintained a steady balance with a flow of good copy. Throughout the production "to learn" was the aim of all, and learn we did. Whether we learned well or not is for you, as the students at N. S. C., to decide.

Actually, the book's staff was served a terrible blow with the death of Tom McCaughan, who held the title of

Top: There you are, my dear!
Bottom, Center: Billy Benson and Kid Allen in conference
Top, Center: The trial goes on!
Bottom: Itch?

JULIA McBROOM
Associate Editor

RONALD MARTIN
Editor-in-Chief

ROBERT ALLEN
Business Manager

THE 1951 POTPOURRI

Class Editor. But credit must be given because it was no fault of Tom's that any part of this book was late, for only of his section may it be said that "It was on time." Of all the staffs an editor might have, the following had what it takes, if only they had not been so reluctant in giving forth: Cecil P. Davis, Organizations; Tom McCaughan, Class; Marie Tilleux, Features; E. G. Smith, Snaps; John Batten, Sports; Louise Vick, Art; John A. Moore, Photographer, and Mary Lou Statham, Perry Kinard, Mary Louise McBride, Bobbye Lou Hancock, Jane Gains; Typists.

With Dr. John Duffy as the faculty sponsor for the POTPOURRI, we had wonderful cooperation, critical advice, and steady encouragement which greatly aided the staff in times of trial.

In conclusion the editor and staff hope that you enjoy the 1951 POTPOURRI as much as we have enjoyed bringing it to you.

Aren't staff meetings wonderful?

WILLIAM SMITH
Director of Forensics

Under the direction of William Smith, new Forensic Coach, the N. S. C. Debate Squad began to stretch and grow this year. Mr. Smith started the year with only three experienced debators, Luke Petrovich, Jimmy Johnson, and Julie McBroom. Soon he had a larger squad with a lot of new blood making a fine showing in their first year in debate.

The squad journeyed to Conway, Arkansas for the annual tournament there after successfully participating in the Alabama Discussion Tournament. Luke captured a excellent rating at the latter tourney.

The squad expects to journey to Washington, D. C. again this year, and to attend the Pi Kappa Delta Tournament (National Forensic Fraternity Tournament).

In addition to traveling about the country, the squad worked with Mr. Smith in staging two forensic meets and a high school debate clinic here at Northwestern. All three of these activities proved successful.

Members of the squad are: Luke Petrovich, Thomas Poole, Don Jones, Jim Vorhoff, Cecil Neilsen, Joyce Winn, Jerry Raspberry, Beth Hargrove, Julie McBroom, S. O. Long, Jimmy Johnson, and Beth Cox.

F O R E N S I C

First Row: Winn, Burns, McBroom, Cox, Hancock. Second Row: Coach Smith, E. G. Smith, Petrovich, Poole, Johnson.

The 1951 edition of the Demonaires, in keeping with their reputation, furnished all college functions with melodies galore. Led in the Fall Semester by Gene Flores, and in the Spring Semester by Frank Pasqua, they delivered the goods oftentimes, and each occasion was brightened as they rang out with "Sophisticated Swing."

Despite the many dates at which they played for everything from All-College dances to a skeleton band for the Shrine Circus, our music-makers pushed into their scheduled dances each Wednesday evening in the effort to get a name-band down to good ole N. S. C. An evening's rest is all they wanted, but if they ever shall have that evening off, everyone on the hill will certainly miss their masterful music.

GENE FLORES
Demonaires Leader

D E M O N A I R E S

Pling-Plang-Plung!

We gotcha covered

Top: One more round, please!
Bottom: Put 'em up!

S P E E C H

The 1950-'51 drama productions brought thrills and laughs to the students of N. S. C. Once more Donald Carr proved himself capable of extending this phase of speech to the enjoyment of all students.

Two major productions highlighted the drama year. They were "Cuckoos on the Hearth," a mystery-comedy which alternately thrilled and chilled the audience, and "Oh, Suzanna," the Spring musical comedy. The latter was presented with the cooperation of the Music Department.

Included in the year's activities were several student-directed one-act plays.

Couldn't be worse!

Or could it!

The radio field of the Speech Department began extending this year. Every Thursday night a world and campus newscast was presented over KWCJ. The Radio Department, under the direction of Donald Carr, also presented other outstanding features via the airways.

The Speech Department maintains another activity valuable to both speech majors and other students. The Speech Correction Clinic, under the supervision of Miss Irma Stockwell, offers speech students the opportunity to observe and participate in the correction of speech defects. N. S. C. students, children from the training school, and nursery school children are treated in the clinic. The Northwestern Clinic is outstanding among the state's speech correction work.

Watch out!

That's tough!

DWIGHT G. DAVIS
Band Director

High-stepping down Front Street

THE NORTHWESTERN BAND

Continuing the tradition of a good marching band as well as a good concert band, the N.S.C. musicians, under the direction of Dwight G. Davis, provided each and every function with delightful band musicals.

Each football game's half was brightened with the colorful music and marching of the combined efforts of the 60-piece Band and The Demonettes.

State Fair Review

Homecoming Half

Sitting it out!

Mr. Davis maintained the prestige of N.S.C.'s band by presenting at each game a new and interesting theme to make the crowd thrill with satisfaction.

Cooperation on the band's part enabled the student attitude on N.S.C.'s campus to lag at no time. Playing at every pep rally, concert assemblies, and athletic contests, the N.S.C. Band was indeed a booster to the morale on the hill.

Such results prove to the visitors on the hill that Northwestern has not only a well-rounded music program, but it has the vim and vigor of the professors to enhance the interest of the entire student body.

The Honor Guard at Homecoming

THE CHOIR

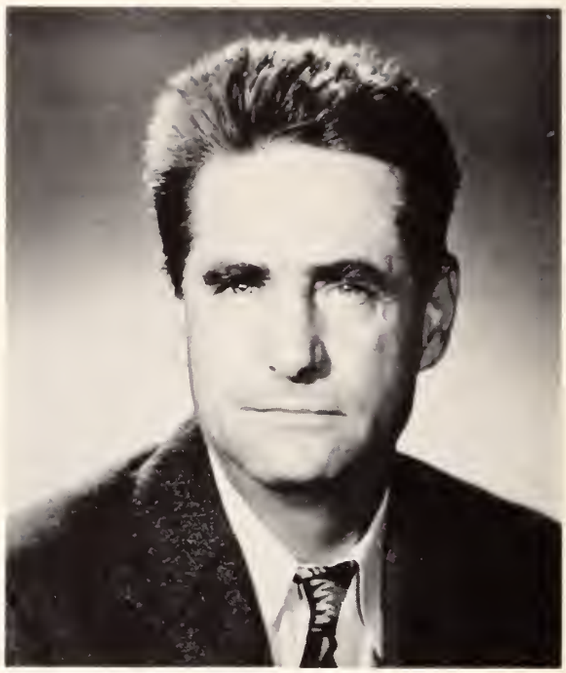

DONALD G. GLATTLY
Director

The College Choir, under the able direction of Donald G. Glattly, continues to be considered one of the best trained and noted musical groups in Louisiana. With more than a hundred voices it was another of the largest and most active choral groups in the school's history, developed since Don Glattly assumed charge of choral activities at Northwestern State. The enthusiasm of the

The N. S. C. Choir during the Messiah

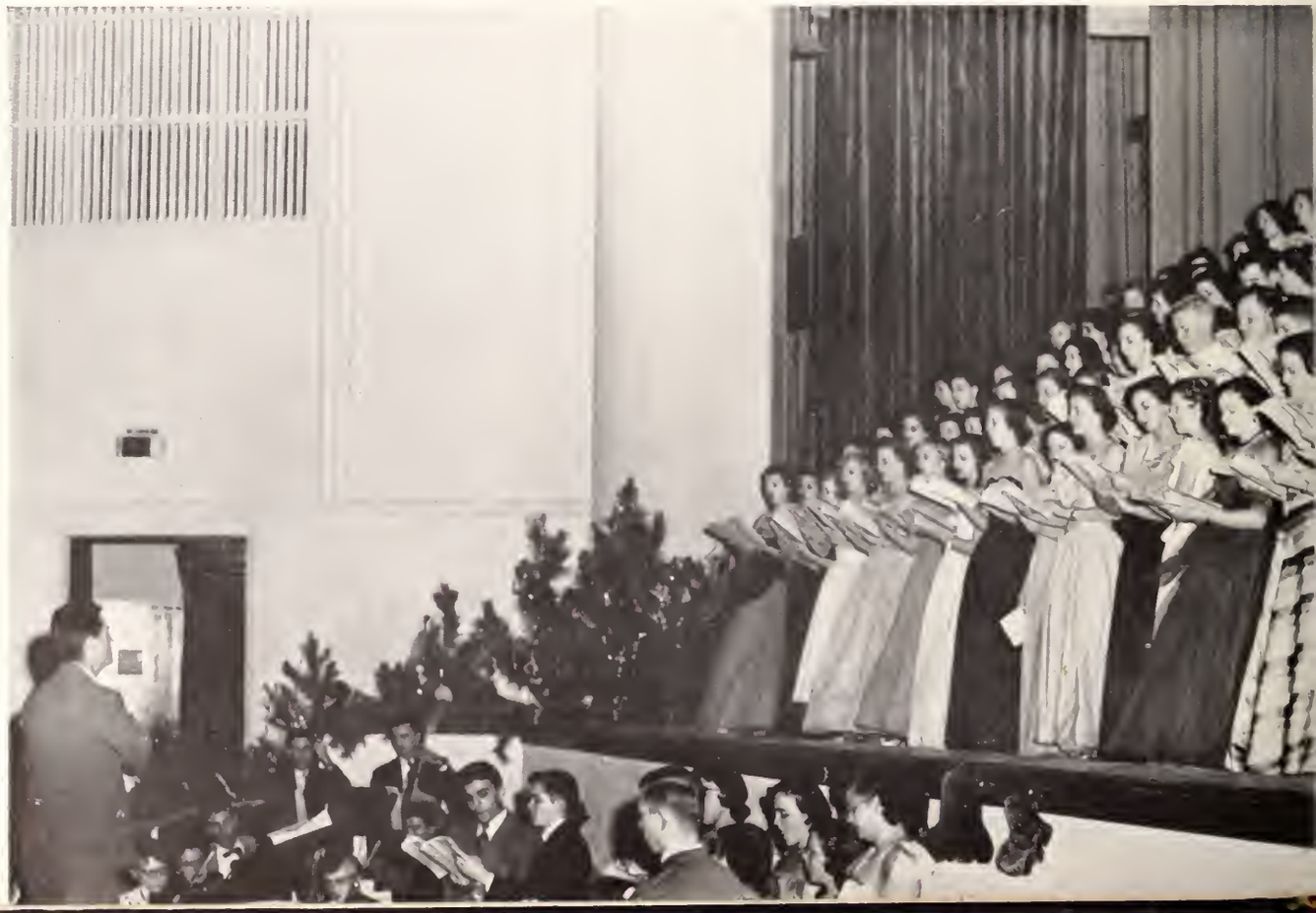

The College Singers at Christmas Time

many students who were members of the chorus and college singers this year is tribute to the popularity and ability of Mr. Glattly.

Presentation of Handel's difficult and beautiful oratorio, "The Messiah," was again one of the highlights of the Christmas season. Their very creditable performance of the great classic met with the acclaim of students, townspeople and out-of-town visitors and is now well established as an annual event.

Nucleus of the chorus is a smaller group of more experienced choristers who form the college singers. This compact and select body serves as the "traveling squad" of musical good will for the college. Out-of-town programs and local broadcast have made them well known to this section of the state. The college singers conducted a spring tour in 1950, where they received great acclaim when they appeared in New Orleans before the Northwestern Alumni and for the memorial service of the state's Elk convention.

VAL HILL
Director

THE SYMPHONY

Barely three years old, the Northwestern State Symphony enjoyed another successful season of progress and acclaim under the capable direction of Professor Val Hill.

The year began with a concert before the student body, which proved of great interest to all. Their next appearance was accompanying the College Chorus for the magnificent presentation of Handel's "Messiah," which has come to be an annual event of both the College Chorus and the Symphony.

Besides their many events on the campus, they have given a great number of concerts in high schools of nearby towns.

Another event that is becoming a "must" is their grade school pops concerts. During these many concerts, can be heard music by such great masters as Victor Herbert, Ferdie Grofe, Richard Wagner, Gliere, Von Weber, and special arrangements of show tunes by Professor Carluci of the music department.

Same song—2nd verse

Same song—3rd Verse

Consisting of forty members, the Symphony is made up of students and residents of Natchitoches.

Mr. Hill is an accomplished violinist and violist, a graduate of the American Conservatory and Nebraska University, and together with his talented wife, gives many programs for local and radio audiences during the year. He plans extensive tours for the Symphony during the coming year.

Northwestern State College Orchestra

Demonettes on Parade

THE DEMONETTES

OFFICERS

LOUISA JOHNSON	President	SADIE BASCO	Reporter
CARMEN BASCO	Vice-President	LOUISA JOHNSON	Field Captain
ELVA SUE TUCKER	Secretary	ELVA SUE TUCKER	Field Lieutenant
PATSY WINKLER	Treasurer	CARMEN BASCO	Field Lieutenant

MISS JANELL FARRIS . . . . . Sponsor

MEMBERS

Janice Austin
Joy Barbo
Claudine Box
Tommie Blackbourne
Louise Burns
Carolyn Cartwright
Billie Chadwick
Sibil Childs
Pat Christy
Melba Cloud
Bobbie Corley
Sarah Cutrer
Nazy Deville
Anne Dier
Marjorie Dumas
Darlene Farr
Nannette Garrett
Donita Gothard
Lou Gregorie
Betty Lou Guillory
Barbara Herron
Pat Holmes
Jerry Jackson
Daisy Lard
Lucky Lawton
Peggy McAdams
Nicki McDonald
Yolanda McGlothan
Lois McPhearson
Rose McRight
Lou Martin
Amanda Merill
Elizabeth Messer
Betty Miller
Julia Mooney
Johnnie Nash
Natalie Nugent
Isabel Pearce
Jean Pickard
Sue Rhodes
Patsy Smith
Thelma Ruth Stephen
Annie Ruth Taylor
Marcia Thompson
Pat Thomson
Nellie Gray Whipp
Nellois Wills
Eva Lou Young

Cooperation from the members, instruction by the R.O.T.C. staff, and Miss Janell Farris as sponsor resulted in the 1951 Demonettes being an outstanding group of marching co-eds. Performances were the ultimate of precision, and each drill was complete in every detail. A lot of work, some fun, and a great deal of determination to make Northwestern proud owners of such a group were the aims of these cheerful marchers of N. S. C.

Directed by Louisa Johnson, both as President and Field Captain, the Demonettes were typical of the type of student participation that every school might be proud to present. We are indeed fortunate to have such an organization with which to color our activities on the gridiron as well as in the parades.

R. O. T. C.

LT. COL. JAMES W. BOWMAN
Commanding Officer

R.O.T.C. Honor Guard

THE STAFF

First row, left to right: Lt. Col. J. W. Bowman, Captain B. G. Sims, Sgt. R. L. Reeser, and Sgt. E. Hanscome. Second row, left to right: Sgt. G. Stiles, Sgt. J. P. Jeter, Sgt. R. H. Dahl, Sgt. A. Garcia, Sgt. G. W. Sitton.

CADET OFFICERS

First row, left to right: Cadet Col. J. West, Cadet Major J. Macaluso, Cadet Major L. Vaughan.

Second row, left to right: Cadet Capt. W. Price, Cadet Capt. H. Sudbury, Cadet Capt. F. L. Ryder, Cadet Capt. W. Butler.

Third row, left to right: Cadet Lt. M. E. Luse, Cadet Lt. B. Rowell, Cadet Lt. L. Fuller, Cadet Lt. P. Davis, Cadet Lt. R. Berlin.

R. O. T. C. SPONSORS

Left to right: Beth McGuffee, Sponsor, Battery A; Jo Ann Debate, Battalion Sponsor; Pat Bishop, Sponsor, Battery B.

BATTERY "A"

Instituted in Northwestern this fall semester, the Reserve Officer's Training Corps has grown from 163 men enrolled in the fall semester in the program to 180 in the spring semester. Under the supervision of Lt. Col. James W. Bowman the R.O.T.C. has a total of 188 men directly connected or enrolled in the program; including eight regular Fourth Army staff members, twelve cadet officers, and 168 cadets.

Battery A in formation

Battery A

Battery B falling in.

BATTERY "B"

This unit at N.S.C., an anti-aircraft artillery battalion with two batteries in the fall semester and three batteries in the spring semester, trains the men in the technique of handling anti-aircraft weapons, and gives them instructions on basic army tactics and courtesy. Included in this curriculum are courses on first aid, training with individual weapons, drilling, and a summer encampment of six weeks which expected graduates have to attend during the summer between their junior and senior years. At the end of their training R.O.T.C. students are graduated with a commission as second lieutenant in the Army Reserve.

Battery B

General Shots of R.O.T.C.

D R I L L S Q U A D

that is being given by the R.O.T.C. unit. However, this organization was disbanded during the latter part of the spring semester due to lack of occasions at which time the men could appear, but at the same time drill instruction was carried on to increase the possible size of this organization so that its functions next year might be with an increased number of men. This type of activity displays the kind of interest that is built in the R.O.T.C. unit here; truly, a compliment to the energies of the instructors.

During the fall semester and part of the spring semester the R.O.T.C. displayed a fine group of marchers to take part in the various functions of the campus life. A group of eighteen men formed the Drill team, which was made up of the best drilling men in the battalion. Directed by Cadet Lt. Rudy Berlin, with assistance from the regular army staff, this squad performed at parades and ball games, giving the public and fellow students a brief look at the type of training

NURSING SCHOOL

ANNIE MAE GREEN
Clinical Instructor

ELISABETH REVERE HORTON
Business Manager
Social and Guidance Director

JOSEPHINE RAPPAPORT
Assistant Professor

ANNIE LOUISE THORPE
Clinical Instructor

GRAHAM PRICE
Director, Nursing School

With Miss Graham Price as the director, the Department of Nursing was established at Northwestern in September of 1949. Having grown from 188 student nurses enrolled in the fall semester to 208 enrolled in the spring semester the nursing program offers three alternatives: 1. A three-year diploma program for high school students who are interested in qualifying to take the State Board examination for the Registered Nurse Certificate. 2. A four-year program for students who are interested in qualifying to take the State Board examination for the Registered Nurse Certificate, and who are interested in earning a B.S. degree in Nursing. 3. A two-year program for registered nurses who are interested in earning a B.S. degree in Nursing.

So as to give all students in Nursing the required practical experience in the field of Nursing, Northwestern's Department of Nursing is affiliated with the Baptist Hospital of Alexandria: Highland Sanitarium, North Louisiana Sanitarium, Shreveport Charity Hospital, and Tri-State Hospital of Shreveport; and E. A. Conway Memorial Hospital of Monroe, Louisiana. During the Spring semester sixty-three Northwestern students resided in training at these various hospitals.

Student Nurses in training at Shreveport Hospitals during the fall semester.

Student Nurses in training at Baptist Hospital of Alexandria during the fall semester.

NURSING SCHOOL

Instruction on X-ray

With these pretty nurses . . .

CLASSES

CLASS PRESIDENTS

JERRY WEST
President, Senior Class

Student Nurses in training at Bap

KENNETH ISGITT
President, Junior Class

ING

DON JONES
President, Sophomore Class

RONALD QUINN
President, Freshman Class

THE SENIOR CLASS

DONALD RAY
Vice-President, Senior Class

SENIORS . . . OR HOW ON EARTH

First Row:

● ELIZABETH ABRAHAM, De Ridder, La.; Business Education; Alpha Sigma Alpha; Newman Club; Vice-President, Varnado Hall, '50-'51; Varnado Council Summer, '50.

● DAVID P. ADAMS, JR., Plain Dealing, La.; Industrial Arts.

● LARUE ADAMS, Shreveport, La.; Music Education; Band, '48-'50; Orchestra, '48-'50.

● HAROLD ALBRITTON, Downsville, La.; Health and Physical Education; Physical Education Club.

● ROBERT L. ALLEN, Florien, La.; Social Sciences; Current Sauce, '47-'49; POTPOURRI, '47-'49; Business Manager, POTPOURRI, '50; Honor Court, '48-'49; Lambda Zeta Frat.

● LOIS ARCHER, De Ridder, La.; Primary Education.

● JAMES T. ARNOLD, Leesville, La.; Industrial Arts Education.

● ALVIN RAY ATWOOD, Natchitoches, La.; Social Sciences.

● JIMMY R. ATWOOD, Alexandria, La.; Social Science.

● BERT DEWAYNE BABCOCK, JR., New Orleans, La.; Business Administration.

● MYRTLE ANN BABIN, La Place, La.; Mathematics; Delta Sigma Epsilon, Treasurer, '49-'51; Y.W.C.A. Council, '48-'49; Sophomore Council, '48-'49; POTPOURRI Staff, '48-'49; Kappa Delta Pi, '49-'51; Purple Jackets, Treasurer, '49-'50, President, '50-'51.

● ALVIN J. BAILEY, JR., Natchitoches, La.; Aviation Administration-Business Administration.

Second Row:

● PARKER R. BALLARD, Ragley, La.; Business Education; Dramatics.

● JAMES M. BARTON, Melder, La.; Chemistry; Freshman Commissioner, '48; B.S.U. Council, 48.

● HELEN M. BELISLE, Many, La.; Library Science; National President, Alpha Beta Alpha, '50-'51.

● HUBERT E. BELISLE, Many, La.; Industrial Arts; Lambda Zeta; Band, '48-'51; Demonaires; Industrial Arts Club.

● MARION A. BENSON, Meridian, Miss.; Health and Physical Education; Phi Kappa Nu; Honor Freshman, '47-'48; President of "N" Club, '50-'51; Varsity Baseball, '48-'49; P.E.M. Club; Dormitory Council.

● THOMAS H. BERRY, Crossett, Ark.; Industrial Arts Education; I. A. Club.

● PAT BISHOP, Lake Charles, La.; Sociology; Sigma Sigma Sigma; Co-ed Vice-President of Student Body, '50-'51.

● CAROL JOAN BLANKENSHIP, Oakdale, La.; Health and Physical Education; Theta Sigma Upsilon; Demonettes, '47-'49; Editor of "Theta Sigma Upsilon," '50-'51; Varnado Council, '50-'51; W.R.A. Council, '50-'51; Women's P.E. Club, '47-'50; Maid of Central La. Fair, '50; Aquatic Club, '49-'50; Modern Dance Club, '48-'50.

● ALLEN R. BONNETTE, Natchitoches, La.; Physical Education; Sigma Tau Gamma.

● GEORGE A. BOOKER, Beaumont, Texas; Music; Phi Mu Alpha; Monito of West Barracks, '50-'51; Dormitory Council of North Barracks, '50; Dixieland Band; Band, '49-'50; Orchestra, '50; College Singers, '50-'51.

● BURT BOONE, Homer, La.; Industrial Arts Education; Iota Lambda Sigma; College Singers; Band; Wesley Foundation.

● JEAN BOWER, Monroe, La.; English; Delta Sigma Epsilon; Kappa Delta Pi.

WILL I MAKE A LIVING? . . .

Third Row:

- GORDON T. BRADSHAW, Ash Grove, La.; Physical Education; Secretary of P.E.M. Club, '48-'49; Vice-President of P.E.M. Club, '50-'51.
- JACK P. BRANCH, Shreveport, La.; Health and Physical Education; Varsity Swim Team; "N" Club; P.E.M. Club.
- JAMES T. BRANNON, Sulphur, La.; Mathematics; Phi Kappa Nu.
- JOANN L. BRANTLEY, Alexandria, La.; Secretarial Science; Phi Kappa Sigma; Corresponding Secretary, Phi Kappa Sigma, '47-'48; President of Pi Kappa Sigma, '49-'50; Vice-President, Pan-Hellenic, '49-'50; Central Fair Court, '49; POTPOURRI Beauty, '50.
- PAUL J. BREAUX, Kaplan, La.; Social Science Education; Newman Club President, '50-'51.
- FRANCES J. BRITT, Vivian, La.; Primary Education; Theta Sigma Upsilon.
- LELAND H. BRITT, Castor, La.; Business Education.
- ROMA G. BRODNAX, Bastrop, La.; Business Education; Pi Omega Pi, '50-'51; Secretary of Pi Omega Pi, '50-'51; Sophomore Counseller, '48-'49; Secretary of Dormitory Council, '47-'48.
- JANICE L. BROUILLETTE, Baton Rouge, La.; Home Economics.
- GUS O. BROUSSARD, Campti, La.; Industrial Arts; Lambda Zeta.
- INITA BROWN, Wisner, La.; Business Education.
- PATRICIA BROWN, Lake Charles, La.; Primary Education.

Fourth Row:

- GEORGE L. BRUSER, Alexandria, La.; Business Administration; Phi Kappa Nu; "N" Club.
- PERRY BRYANT, Goldonna, La.; Social Science.
- ROBERT R. BRYANT, Newark, New Jersey; History; Golf Team, '49; R.O.T.C., '49.
- MARY BETH BUCKLEY, Natchitoches, La.; Home Economics; Alpha Sigma Alpha; Big Sister, '49; "Alpha Sigma Alpha" Editor, '49; Purple Jackets, '50; Secretary of Euthenics Club, '50; Aquaganca Maid, '50.
- PATSY J. BURKE, Gretna, La.; Health and Physical Education; P.E.M. Club, '48-'51; W.R.A., '50-'51; Dance Workshop, '49-'51.
- WALTER E. BUTLER, JR., Tallulah, La.; Social Science; Sigma Tau Gamma.
- ETHELYN W. CAIN, Pitkin, La.; Home Economics; Euthenics Club; Aquatic Club, '48-'49; B.S.U. Council, '48-'49; Y.W.A. Council, '49-'51; Demonettes, '47-'49.
- VERNA MAE CALCOTE, Bunkie, La.; Home Economics.
- LEROY CALDWELL, Wisner, La.; Business Administration.
- HENRY "HANK" CAMP, West Monroe, La.; Music Education; Phi Mu Alpha, President.
- HOWARD N. CAMPBELL, Natchitoches, La.; Accounting
- GERALD F. CANERDAY, Calvin, La.; Business Administration.

MARGARET STEVENSON
Secretary-Treasurer, Senior Class

SO . . . PRATHER MADE ACTING

First Row:

● KATHRYN CARDNEAUX, Natchitoches, La.; Music Education; Sigma Alpha Iota.

● DOROTHY S. CARDLEY, Boyce, La.; Business Education; Delta Sigma Epsilon; B.S.U., '47-'51; Y.W.C.A., '47-'48; Vice-President of Y.W.A., '49-'50; Purple Jackets, '50-'51; Historian of Pi Omega Pi, '49-'51.

● WILLIAM E. CARPENTER, Calvin, La.; Social Sciences.

● VIRGINIA B. CARRUTH, Glenmora, La.; Elementary Education.

● CHARLES CASTAING, New Orleans, La.; Accounting; Lambda Zeta; Cheerleader, '49-'50; Vice-President of Student Body, '50-'51; Gymnastic Team.

● STANLEY B. CATHA, Glenmora, La.; Health and Physical Education; "N" Club; Newman Club; P.E.M. Club.

● DOUGLAS C. CHAMBERLAIN, Elizabeth, La.; Health and Physical Education; "N" Club; Varsity Tennis, '48-'51; Varsity Track, '48-'49.

● ELMER L. CHUMLEY, Rosepine, La.; Mathematics.

● CAROL CLARK, Natchitoches, La.; Primary Education; Sigma Sigma Sigma; Art Editor of POTPOURRI Staff, '48-'49.

● OLAN L. COFFEY, Chestnut, La.; Industrial Arts; Industrial Arts Club; Demeter.

● GAYLE COLGIN, Morringsport, La.; Social Sciences; Lambda Zeta; Vice-President of Lambda Zeta, '49; Inter-Fraternity Council, '50; Brick Shack Council, '50.

● NOLAN R. COMAS, Caro Roio, Puerto Rico; Health and Physical Education; Newman Club; P.E.M. Club.

Second Row:

● ROY L. CONNELL, Dubberly, La.; Biology; B.S.U., '47-'51; South Barracks Council, '49-'50; Brick Shack Council, '50-'51; Demeter.

● GRACE E. COOLEY, Longville, La.; Home Economics; Demonettes, '48-'49; Euthenics Club; Y.W.A.

● JOE COOLEY, Longville, La.; Business Education.

● WILLIAM COPE, Haynesville, La.; Physical Education; "N" Club; Letterman in Football, '49.

● GERALD K. CORLEY, Many, La.; Upper Elementary.

● HARRY V. CORLEY, Alexandria, La.; Accounting.

● KIRKLAND D. COURTNEY, Mansora, La.; English.

● MARTHA LOU CRAFT, Leesville, La.; Mathematics; President, House Council, '47-'48; President of Freshman Commissioner, '48-'49; Sophomore Counsellor, '48-'49; B.S.U. Council, '48-'51; A.W.S. President, '49-'50; President of B.S.U. Council, '50-'51.

● MINNIE L. CRAFT, Kisatchie, La.; Home Economics; Euthenics Club.

● HARRY H. CREECH, Bossier City, La.; Health and Physical Education; Sigma Tau Gamma; "N" Club; P.E.M. Club; Varsity Football; Varsity Baseball; Vice-President of Sigma Tau Gamma, '50-'51; Dormitory Council.

● ROBERT L. CREW, Jena, La.; Mathematics; Mathematics Club.

● MARY RUTH CROOKS, Walters, La.; English Education; Big Sister.

PRESIDENT OF N.S.C. . . .

Third Row:

- FAYE R. CRUMP, Marthaville, La.; Home Economics; Euthenics Club.
- GLORIA CRUMP, Marthaville, La.; Business Education.
- JOHN C. CURTIS, Negrett, La.; Biology; Lambda Zeta; Beta Beta Beta.
- DON P. DANOS, Raceland, La.; Physical Education; "N" Club; P.E.M. Club; 4 Letters Varsity Football.
- MARY BELLE DAVIS, Jonesville, La.; Home Economics; Euthenics Club, '48-'51; President of Euthenics Club, '50-'51; Current Sauce, '48-'51; Alpha Phi Gamma.
- REGIONALD R. DAVIS, Florien, La.; Agriculture Education.
- HERBERT H. DAWKINS, Bastrop, La.; Business Education.
- JO ANN DE BATE, Bunkie, La.; Health and Physical Education; Delta Sigma Epsilon; P.E.M. Club; Women's Recreation Association.
- A. R. DEL TORO, Cabo Rojo, Puerto Rico; Physical Education; "N" Club.
- HAROLD G. DENNING, Alexandria, La.; Health and Physical Education; Lambda Chi Alpha; P.E.M. Club, '50-'51; College Band, '49; Transferred from Tech in '49.
- BETTY M. DEZENDROF, Natchitoches, La.; Health and Physical Education; P.E.M. Club, '47-'51; W.R.A.; Secretary-Treasurer of P.E.M. Club, '50-'51.
- JEWELL Q. DILLARD, Robeline, La.; Chemistry.

Fourth Row:

- DEANE DILLIAN, Many, La.; Health and Physical Education, P.E.M. Club '47-'50; W.R.A., '50-'51.
- ALVERNA C. DOCKENS, Leesville, La.; Social Science-History; Phi Alpha Theta; Kappa Delta Pi; Chorus.
- MARY A. DRISCOLL, Natchitoches, La.; Mathematics; Theta Sigma Upsilon; Kapna Delta Pi; Phi Alpha Theta; Alpha Beta Alpha; Mathematics Club; Vice-President of Theta Sigma Upsilon, '50-'51; Vice-President of Kappa Delta Pi, '50-'51; A.W.S. Treasurer, '50-'51; Purple Jackets.
- ANN R. DUCO, Coushatta, La.; Home Economics; Pi Kappa Sigma.
- CARL M. DURHAM, Natchitoches, La.; Industrial Arts.
- MARGUERITE DURHAM, Oil City, La.; Business Education; Delta Sigma Epsilon; Alpha Beta Alpha; Demonettes, '47-'48.
- HAZEL G. EBARB, Ebarb, La.; Home Economics; Purple Jackets; Euthenics Club.
- BOBBIE ELKINS, Haynesville, La.; Social Science; Alpha Beta Alpha.
- CLIFFORD ELLARD, Bastrop, La.; Chemistry; Sigma Tau Gamma.
- BARBARA N. EMMONS, Pleasant Hill, La.; Home Economics.
- CLARA Y. EWING, West Monroe, La.; Library Science; Alpha Beta Alpha; Vice-President of Alpha Beta Alpha, '50-'51.
- A. LOUIS FARMER, Shreveport, La.; Business Administration; Sigma Tau Gamma; Cheerleader, '48-'51; P.E.M. Club, '47-'48; Football Manager '47-'48; Intra-Mural Council, '48-'50; Inter-Fraternity Council, '50; Sports Editor of "Current Sauce," '49-'50.

A fly-boy

SO . . . HUGE REGISTRATION

First Row:

● ELAINE FERGUSON, Coushatta, La.; Music Education; Sigma Alpha Iota; Orchestra; College Singers.

● EUGENE J. FLORES, Shreveport, La.; Government; Phi Kappa Nu; Freshmen Class Vice-President, 47-'48; Sophomore Class President, '48-'49; Junior Class President, '49-'50; Band, '47-'51; Drum Major, '47-'51; Concert Band, '47-'51; Symphony Orchestra, '47-'48; Demonettes, Leader, '47-'51; College Singers, '48-'49; Chorus, '48-'49; Honor Court Citizenship Award, '47-'48; Inter-Fraternity Council, '49; Student Council, '48-'50; Dormitory Council, '49-'50; Inter-Dormitory Council, '49-'50; Gymnastics Team, '49-'51; Newman Club, '47-'50; International Relations Club, '49-'50; Phi Mu Alpha.

● VERNA FAYE FORTENBERRY, Raville, La.; Home Economics; Euthenics Club; Big Sister, '48.

● MARTHA M. FORTSON, Natchitoches, La.; Primary Education.

● CURTIS LEO FOSHEE, Natchitoches, La.; Industrial Arts.

● DAVIS L. FOSHEE, Natchitoches, La.; Primary Education; Band, '48-'51.

● ANNE FREEZE, Springhill, La.; Business Education; Phi Kappa Sigma; Sweetheart of Phi Kappa Nu, '47-'48; Big Sister, '48-'49; Vice-President of Pi Kapoa Sigma, '50-'51; Co-Business Manager of "Current Sauce," '50-'51; Fine Arts Club, '50.

● EVELYN J. GANDY, Many, La.; Home Economics; Kappa Delta Pi; Euthenics Club, '49-'50; B.S.U. Council, '49; Y.W.A. President, '50; Purple Jackets Club, '50; Big Sister, '49.

● ROBERT H. GATES, Elmer, La.; Pre-Med.; Beta Beta Beta; Honorary Biology Fraternity, '49-'50; Wesley Foundation Council, Fall, '48; Fall '50.

● ANNIE M. GIBSON, Natchitoches, La.; Primary Education.

● JACKIE GIVENS, Winnfield, La.; Physical Education; Sigma Tau Gamma.

● ANDREW M. GOLDEN, Florien, La.; Mathematics.

Second Row:

● BETTY L. GOLDSBY, Harman, La.; Primary Education.

● AUBREY T. GRAY, Alexandria, La.; Mathematics; Lambda Zeta; Sophomore Class President; Junior Class President; Tennis Letter (2 years).

● JAMES N. GRAY, Alexandria, La.; Social Sciences; Inter-Dormitory Council, '50; Honor Court, '50.

● RALPH N. GREMILLION, Alexandria, La.; Physical Education; P.E.M. Club.

● JACK HALL, Coushatta, La.; Business Education.

● EVELYN C. HALL, Bossier City, La.; Music Education; Phi Kappa Sigma.

● LOUISE M. HANCHEY, Lake Charles, La.; Home Economics Education; Tri Sigma.

● HENRY L. HAND, Harrisonburg, La.; Health and Physical Education; Lambda Zeta; College Singers; Track, '50; Cross Country, Winner '49-'50; Fraternity Coach.

● AUBREY L. HANES, Tioga, La.; Accounting; Pi Omega Pi; Basketball and Track, '49-'50; "N" Club Treasurer, '49-'50; Justice Honor Court, '50-'51; Vets. Town Council, '50-'51.

● VILLARD E. HARLAND, New Verda, La.; Social Welfare; Lambda Zeta; POTPOURRI Staff, '51; Chorus, '48-'49; Brick Shack Council, '49.

● SAM A. HARPER, Minden, La.; Health and Physical Education.

● VIVIAN E. HARRIS, Olla, La.; Home Economics; Euthenics Club.

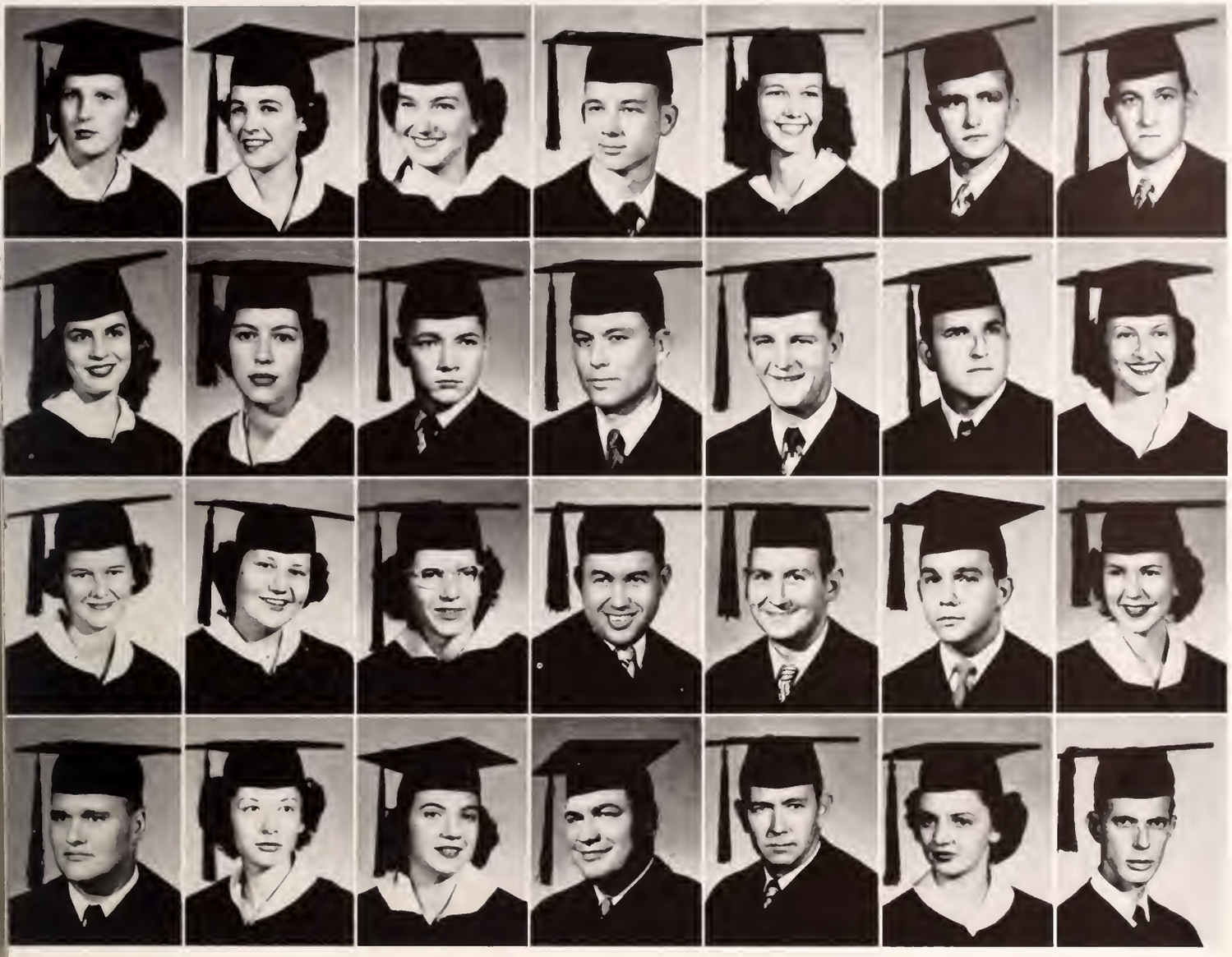

FOR BUSINESS LAW . . .

Third Row:

● JERRY HARVILLE, Danville, La.; Industrial Arts; Phi Kappa Nu; "N" Club, '50.

● MILLER R. HENDERSON, Denham Springs, La.; Social Science; Phi Kappa Nu; Band, '48-'50.

● JEFF T. HENNESSY, Monroe, La.; Physical Education; P.E.M. Club; "N" Club; Varsity Swimming Team, '48-'51; Aquatic Club, Vice-President, '48-'49.

● THOMAS L. HENNIGAN, Marthaville, La.; Industrial Arts; Sigma Tau Gamma; Inter-Dormitory Council, '49; College Motion Picture Photographer.

● MARY L HINES, Alexandria, La.; Physics-Mathematics; Pi Kappa Sigma; Lambda Delta Lambda, '50; Mathematics Club, '49-'50; Aquatic Club, '47-'50.
● EVELYN HOFFPAUIR, Lake Charles, La.; Primary Education.

● MYRTIS HOLLIMAN, Varnado, La.; Primary Education.

● TOMMIE LOUIS HOLT, Natchitoches, La.; Mathematics; Mathematics Club; Chorus.

● EMMETT P. HORN, JR., Many, La.; Mathematics.

● CHARLES A. HUGHES, Leesville, La.; Business Education.

● BEN HUNTER, Minden, La.; Physical Education.

● EMELYN M. HYNUld, Monroe, La.; Primary Education; Purple Jackets; Secretary of Wesley Foundation, '50-'51; Varnado Council, '50-'51; Kappa Delta Pi.

Fourth Row:

● BOBBY H. JOHNSON, Montgomery, La.; Primary Education; Theta Sigma Upsilon.

● JESSE H. JOHNSON, Ferriday, La.; Social Science.

● JIMMY JOHNSON, Starks, La.; Lambda Zeta; Pi Kappa Delta, '48; President of Alpha Psi Omega, '50-'51; Alpha Pi Omega, '48; Honor Court, '49; Attorney General, '50-'51; Varsity Debate, '47-'51.

● WILDA A. JONES, Loneville, La.; Upper Elementary; Alpha Sigma Alpha; College Singers, '48-'51.

● ANDREW L. JOYNER, Coushatta, La.; Industrial Arts.

● JOHN B. KEATON, Winnfield, La.; Physical Education; Football, '47, '49-'50.

● ANN KELLUM, Bogalusa, La.; Primary Education.

● JANET E. KYSER, Natchitoches, La.; Social Sciences; Sigma Sigma Sigma, Kappa Delta Pi; Modern Dance Club; Aquatic Club.

● JAMES LA ROUE, Zwolle, La.; Health and Physical Education.

● OSCAR C. LEACH, Bellwood, La.; Business Education.

● PATRICIA A. LEONE, Zwolle, La.; Mathematics; Pi Kappa Sigma; Demonettes, '48-'49; Vice-President of A.W.S., '50-'51; President of Pi Kappa Sigma, '50-'51; Purple Jackets; Kappa Delta Pi; Alpha Phi Gamma; Mathematics Club; President of Pan-Hellenic Council, '50-'51; Central Fair Maid, '50; POTPOURRI, '50, Society Editor of "Current Sauce," '50.

● "SMILEY" LOUNSBERRY, New Iberia, La.; Mathematics; Lambda Zeta

Who said that?

SO . . . R.O.T.C. UNIT

First Row:

● LESLIE LUM, Longstreet, La.; Accounting; Sigma Tau Gamma; Purple Jackets, '47.

● JOHN E. LYLE, Brooklyn, New York; History; Lambda Zeta.

● CARLYON LYNCH, Bastrop, La.; Social Science; Vice-President Y.W.C.A., '48-'49; Wesley Foundation, '48-'51.

● MARY L. McBRIDE, Natchitoches, La.; Business Education; Delta Sigma Epsilon; Wesley Foundation Council, '49-'50; POTPOURRI Staff, '50-'51.

● JULIE McBROOM, Shreveport, La.; Speech; Delta Sigma Epsilon; A.W.S. Council, '48; Panhellenic Council, '48-'51; Secretary of Panhellenic Council, '50; Big Sister, '49; President of Freshman Dormitory; President of Delta Sigma Epsilon, '50; Kappa Delta Pi; Alpha Psi Omega; Varsity Debator; Secretary of Debate Club, '49; Secretary of Northwestern Speaker's Bureau, '49; Assistant Editor of POTPOURRI, '50-'51; State Fair Maid, '50; Lambda Zeta pin, '50.

● HERSHAL L. McCONATHY, Florien, La.; Health and Physical Education; "N" Club; Basketball.

● JOHNNY R. McCONATHY, Bryceland, La.; Physical Education; "N" Club; Varsity Basketball; Varsity Track.

● JOHN E. McCOY, Shreveport, La.; Biology-Chemistry.

● PAULA McDANIEL, Olla, La.; Upper-Elementary.

● WILMA R. McELVEEN, Anacoco, La.; Home Economics.

● ELEANOR C. McGEE, Monroe, La.; Nursing; Newman Club; Registered Nurse, '45.

● GLYNN W. McLAMORE, Montgomery, La.; Accounting.

Second Row:

● DENNIS C. McMULLAN, Springhill, La.; Business Administration; Phi Kappa Nu; Secretary of Inter-Dormitory Council, '49; "Current Sauce," '48-'49; Vice-President of Phi Kappa Nu, '49-'50; Vice-President of Student Body, '49-'50; Alpha Phi Gamma, '50; Band, '47-'49; Inter-Fraternity Council, '50-'51; Wesley Foundation, Councilman at Large, '49.

● KATHLEEN V. McNAMARA, Lake Charles, La.; Spanish; Sigma Sigma Sigma.

● EPHEN J. MACALUSO, New Orleans, La.; Business Administration; Phi Kappa Nu; "N" Club; Newman Club; Inter-Dormitory Council; Alpha Psi Omega.

● LAURA L. MAHAN, Monroe, Michigan; English; Tri-Sigma.

● MRS. JEAN A. MARSHALL, Forest Hill, La.; Home Economics Education.

● BETTY MARTIN, Shreveport, La.; Music Education; Sigma Sigma Sigma; Sigma Alpha Iota; Kappa Delta Pi; Big Sister; Newman Club; Orchestra; Band; Demonaires; Accompanist for College Singers; Accompanist for Chorus.

● LOITA E. MARTIN, Vivian, La.; Business Education; Pi Omega Pi; Kappa Delta Pi; Demonettes.

● ANGEL D. MARTINEZ, Cabo Rojo, Puerto Rico; Business Administration; Pi Omega Pi.

● ELZER I. MARX, Menasha, Wisconsin; Physical Education; Varsity Football, '44; Orchestra, '44; Varsity Basketball, '47; Assistant Coach, Baseball, '49; P.E.M. Club President, '49-'50.

● LINDA MASON, Keatchie, La.; Upper Elementary; Theta Sigma Upsilon; Freshman Commissioner, '48; Vice-President of Theta Sigma Upsilon, '49.

● PEGGY E. MATHESON, Alexandria, La.; Home Economics Education; Euthenics Club.

● MARY MAXWELL, Delhi, La.; Secretarial Science.

INSTALLED AT N. S. C.

Third Row:

● ERIN E. MAYS, Shreveport, La.; French Education; Alpha Phi Gamma; Society and Feature Editor of "Current Sauce"; Dormitory Council.

● L. V. MELDER, Glenmora, La.; Business Administration.

● MILDRED MILEY, Bogalusa, La.; Primary Education; Big Sister; College Singers, '47-'51.

● JAMES M. MILLER, Little Rock, Ark.; Health and Physical Education; P.E.M. Club; Aquatics Club; Gymnastics Team; Varsity Basketball; Letter for Swimming at Little Rock Jr. College, '48; Varsity Basketball at Little Rock Jr. College, '48.

● ANNE W. MONTGOMERY, Bellwood, La.; Social Studies; B.S.U. Council, '48-'49; B.S.U. State Council, '50; Vice-President of Purple Jackets, '50; Purple Jackets, '49; Kappa Delta Pi, '49; Secretary of Kappa Delta Pi, '50; T. H. Harris Scholarship Club, '50; President of T. H. Scholarship Club, '50-'51.

● ALLISON N. MOORE, Goldonna, La.; Business Administration; Pi Omega Pi; Vice-President of Pi Omega Pi, '50.

● WILLIAM T. MOORE, Goldonna, La.; Business Administration; Pi Omega Pi; President of Pi Omega Pi.

● JEANETTE MOSES, Leesville, La.; Primary Education.

● JOY NORRIS, Hall Summit, La.; Music Education; President of Sigma Alpha Iota; B.S.U. Council, '49-'50; Purple Jackets; Secretary of Purple Jackets, '50-'51.

● JOYCE T. O'BRIEN, Vinton, La.; Home Economics; Sigma Alpha Sigma; Favorite, '50.

● JAMES R. OAKES, Homer, La.; Business Administration; Sigma Tau Gamma; President of Sigma Tau Gamma, '50-'51.

● DON B. ODUM, Mansfield, La.; Business Administration; Pi Omega Pi; Dormitory Council; Inter-Dormitory Council.

Fourth Row:

● DOROTHY Y. OLIVIER, New Iberia, La.; Business Education; Alpha Sigma Alpha; Purple Jackets; Kappa Delta Pi; Pi Omega Pi; A.W.S. Freshman Award; Alpha Sigma Treasurer, '49-'50; President of Alpha Sigma, '50-'51; Big Sister; Dormitory Council.

● MRS. LEOLA ORSBORN, Provincal, La.; Upper Elementary.

● LINWOOD H. OUZTS, Minden, La.; Health and Physical Education; "N" Club; P.E.M. Club; Varsity Basketball, '49-'51; Varsity Baseball, '50-'51; Dormitory Council.

● JEANETTE O. PACE, Centerville, La.; Business Education; Pi Omega Pi; Kappa Delta Pi; Sigma Sigma Sigma; President of Sigma Sigma Sigma, '50-'51; President of A.W.S., '50; Treasurer of Purple Jackets, '50; Corresponding Secretary of Pan-Hellenic, '50; President of Varnado, '49; Secretary of Carondelte, '48.

● HYLAND D. PACKARD, Meville, La.; Mathematics-Physics; President of Mathematics Club; Freshman Commissioner, '47; Y.W.C.A. President, '49; B.S.U. Vice-President, '49.

● DOROTHY H. PAUL, Trout, La.; Home Economics.

● JIMMIE F. PARKER, Vivian, La.; Business Administration; Alpha Beta Alpha; Demonettes, '47-'48.

● JOHN A. PATTON, Oxford, La.; Health and Physical Education; "N" Club; Varsity Track, '47-'50; Captain Track Team, '51.

● HENRY W. PERE, Houma, La.; Industrial Arts.

● LUKE A. PETROVICH, Buras, La.; Government; Lambda Zeta; President of Alpha Psi Omega, '49-50; Member of Student Senate, '49-'50; President of the Student Body, '50-'51; President of Lambda Zeta, '50-'51; President of Inter-Fraternity Council, '50-'51.

● CARL PHARR, Kilgore, Texas; Industrial Arts; Sigma Tau Gamma; Vice-President of Industrial Arts Club, '50-'51; Commander of V.F.W., '50-'51

● MARGUERITE M. PICKERING, Welsh, La.; Home Economics.

. . . and here at N. S. C.

SO . . . A SWELL START IN

First Row:

● DORRIS J. PINE, Natchitoches, La.; Mathematics; Delta Sigma Epsilon; Kappa Delta Pi· Majorette, '48-'50; Big Sister, '49; Newman Club, '49-'50.

● ALBERT M. POLIZZI, Alexandria, La.; History.

● BETTY CLAIRE POLK, Winnsboro, La.; Music Education; Delta Sigma Epsilon.

● THOMAS R. POOLE, Winnfield, La.; Sociology; Lambda Zeta; College Singers, '47-'50; Student Senate, '49-'50.

● EMMETT A. POWELL, Natchitoches, La.; Business Education; Sigma Tau Gamma; Pi Omega Pi.

● MRS. MARSENE B. POWELL, Natchitoches, La.; Home Economics.

● JOHN C. PRINCE, Winnfield, La.; Business Administration; Phi Kappa Nu; Treasurer of Phi Kappa Nu, '50-'51.

● PATRICIA PRINCE, Lake End, La.; Business Administration Education; Sigma Sigma Sigma.

● KENNETH A. PRUDHOMME, Bermuda, La.; Agriculture.

● GERAID Q. PRUETT, Shreveport, La.; Biology; Phi Kappa Nu.

● MAX W. PUGH, Logansport, La.; Music; Kappa Delta Pi; Freshman Commissioner, '48-49; Y.M.C.A. Treasurer, '48-'49; Music Director of Baptist Student Union, '48-'49; Phi Mu Alpha; President of Phi Mu Alpha, '49-'50; B.S.U. President, '49-'50; State B.S.U. President, '49-'50; College Singers; Band; Orchestra.

● HERMAN M. QUIROS, Cartago, Costa Rica; Pre-Med.; Newman Club.

Second Row:

● AVERILLE A. RACHAL, Cypress, La.; French.

● EMMET J. RAGAS, Buras, La.; Social Science.

● NELWYN RAINS, Naborton, La.; Upper Elementary.

● MARJORIE P. RAMBIN, Shreveport, La.; Primary Education.

● HAROLD B. RAMSEY, Newellton, La.; Business Administration.

● RONALD J. RAY, Winnfield, La.; Business Administration; Phi Kappa Nu; Vice-President of Junior Class, '49-'50; Vice-President of Senior Class, '50-'51; Treasurer of Phi Kappa Nu, '49-'50; Vice-President of Phi Kappa Nu, '50-'51.

● LEE C. REECE, Shreveport, La.; Business Administration.

● GERTRUDE RICE, Sulphur, La.; Home Economics; Euthenics Club; Chorus.

● JO NELL RICHARDSON, Mansfield, La.; Business Administration; Theta Euthenics Club.

● NELL RICHARDSON, Alexandria, La.; Social Sciences; Pi Kappa Sigma; Acquatic Club, '49; Corresponding Secretary of Pi Kappa Sigma, '50; Fine Arts Club, '50; Freshman Dance Commissioner, '50; POTPOURRI Beauty, '49.

● SARAH A. RICHARDSON, Jena, La.; Home Economics; Euthenics Club; Y.W.A. Council, 49-'50; B.S.U.; College Chorus, '48-'49.

● LUCILLE E. ROBERTS, Natchitoches, La.; Music Education.

FOOTBALL WITH 4 WINS . . .

Third Row:

- GEORGE EDWARD ROBERTSON, Ferriday, La.; Business Administration.
- KATHERINE NELL ROGERS, Gilbert, La.; Upper Elementary; Phi Kappa Sigma; Sophomore Counsellor, '49-'50.
- J. E. ROLEN, Many, La.; Upper Elementary.
- WILSON W. RONDA DAVILA, Cabo Rojo, Puerto Rico; Physical Education; P.E.M. Club.
- FIRAL L. RYDER, Pineville, La.; Business Administration; Sigma Tau Gamma, "N" Club; Varsity Golf, '48-'50.
- ELIAS W. SANDEL, Natchitoches, La.; History.
- PEGGY SANDIFER, Pineville, La.; Biology; Alpha Sigma Alpha; Big Sister; A.W.S. Council, '48; Vice-President of Alpha Sigma Alpha, '50-'51.
- NETTIE SCARBOROUGH, Natchitoches, La.; Upper Elementary Education.
- ROSEMARY SCARDULLA, New Orleans, La.; English; Kappa Delta Pi.
- JUDITH SCHNEIDER, New Orleans, La.; Physical Education.
- HARRY Y. SCOGGINS, Rosepine, La.; Upper Elementary.
- CLIFFORD SELLERS, Clarks, La.; Business Administration.

Fourth Row:

- AUDREY Q. SHAW, Elizabeth, La.; Home Economics; Euthenics Club.
- MELVIN H. SHAW, Elizabeth, La.; Industrial Arts Education; Iota Lambda Sigma; President and Secretary of Industrial Arts Club.
- DOROTHY T. SIBLEY, Natchitoches, La.; Speech; Alpha Psi Omega; Alpha Phi Gamma; Davis Players; "Current Sauce."
- AMY LOU SMITH, Delhi, La.; Home Economics; Theta Sigma Upsilon; Euthenics Club; Associated Women's Council, '49-'50.
- EMMA RUTH SMITH, Maplewood, La.; Business Education; Pi Kappa Sigma.
- GLEN ALLEN SMITH, Meadville, Mississippi; Sociology
- JACK SMITH, Maplewood, La.; Mathematics-Science; Honor Court, '50-'51; Vice-President of Mathematics Club.
- RAY W. SMITH, Marthaville, La.; Mathematics; Lambda Zeta; Mathematics Club.
- WILLIAM A. SMITH, Morringsport, La.; Health and Physical Education; Lambda Zeta.
- MRS. JEAN SNEAD, Atlantia, La.; Home Economics; Euthenics Club; Y.W.C.A.
- "L." "W." SNIDER, Natchitoches, La.; Biology; Beta Beta Beta.
- EDMEY A. SONNIER, New Roads, La.; Speech Education; Alphi Si Omega.

Luke versus the serpent

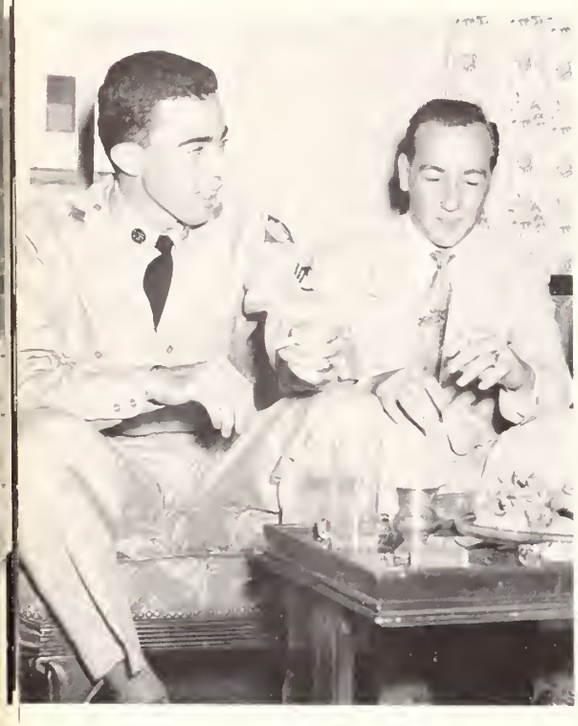

SO . . . WE LOST TO TECH

First Row:

- JANICE W. SORBET, Robeline, La.; Accounting.
- MARY L. STATHAM, Amiti, La.; Spanish; Delta Sigma Epsilon.
- EDNA M. (R.N.) STEVENSON, Athens, La.; Nursing Administration; Secretary-Treasurer of Senior Class, '50-'51.
- LAYTON STEPHENSON, Bastrop, La.; Business Administration; Lambda Zeta; Dormitory Council, '49-'50; Treasurer of Lambda Zeta.
- MARY FRANCES STOKES, Ferriday, La.; Primary Education; Chorus, '47-'49; Social Acting Chairman of W.F. '50.
- JESSIE D. STROUD Montgomery, La.; Upper Elementary.
- MRS. WILLIE PEARL SWILLEY, Winnfield, La.; Home Economics.
- MARY LYNN SWOPE, Georgetown, La.; Upper Elementary.
- EDITH TRAVER, Harrisonburg, La.; Home Economics; Pi Kappa Sigma; Press Agent of Pi Kappa Sigma; Euthenics Club; Executive Council, '50; Women's Recreation Association; B.S.U.; Freshman Dormitory Council, '48; Big Sister, '49.
- JAMES M. THOMPSON, Keatchie, La.; Business Administration.
- J. C. TILLMAN, Mangham, La.; Journalism-English; Phi Kappa Nu; President of Alpha Phi Gamma; Editor of "Current Sauce," '50-'51.
- PHILIP J. TIMOTHY, Sidell, La.; Health and Physical Education.

Second Row:

- GENE J. UHRBACH, Natchitoches, La.; Business Administration; Sigma Tau Gamma; Cheerleader, '47; College Singers, '47.
- MRS. JACQ URBACH, Natchitoches, La.; Art Education; Kappa Delta Pi.
- THOMAS C. VALENTINE, Mitchell, La.; Industrial Arts; Vice-President of Industrial Arts Club, '50; Dormitory Council; Intramural Council, '47-'48.
- JOE F. VANCE, Campti, La.; Industrial Arts; Iota Lambda Sigma; Honorary Industrial Arts Fraternity; Kappa Delta Pi; Education Fraternity.
- LOWELL W. VAUGHN, Coushatta, La.; Speech; Alpha Psi Omega; R.O.T.C.
- DOROTHY I. VERCHER, Clarence, La.; English; College Singers.
- GEORGE RENE VILLACORTA, New Orleans, La.; Governments; Honor Roll, '49.
- SARAH J. WADSWORTH, Bastrop, La.; Primary Education; Pi Kappa Sigma; Dance Committee, '50; Homecoming Maid, '49; Vice-President of Pi Kappa Sigma.
- MAXINE WALLACE, Jena, La.; Chemistry.
- RITA S. WALTERS, Elizabeth, La.; Home Economics; B.S.U. Officer, '48; Euthenics Club.
- GEORGE E. WARD, JR., St. Louis, Mo.; Health and Physical Education; P.E.M. Club.
- MILDRED W. WASSAN, W. Monroe, La.; Health and Physical Education; P.E.M. Club; W.R.A., '50-'51.

AS USUAL . . . 15-7 SCORE

Third Row:

- FRANKIE WATSON, Lake Charles, La.; Primary Education.
- JAMES J. WEAVER, Natchitoches, La.; Physical Education.
- JAMES R. WEBB, Mansfield, La.; Biology.
- ELIZABETH A. WEBSTER, Oxford, La.; Business Education; Alpha Sigma Alpha; Big Sister, '49; Dormitory Council, '49; Treasurer of Alpha Sigma Alpha, '50.
- THEDA BARRA WELCH, Natchitoches, La.; Music Education.
- JERRY E. WEST, Natchitoches, La.; Chemistry; Sigma Tau Gamma; "N" Club; Lambda Delta Lambda; Senior Class President, '50-'51.
- MICKEY WEST, Leesville, La.; Home Economics; Sigma Sigma Sigma; Euthenical Club.
- CLARENCE J. WIGGINS, Natchitoches, La.; Industrial Arts Education; Industrial Arts Club.
- FLORENCE WILCOX, Shreveport, La.; Health and Physical Education; Alpha Sigma Alpha; P.E.M. Club, '47-'51.
- MALCOLM WILKS, Alexandria, La.; Business Administration.
- JAMES E. WILLIAMS, Anacoco, La.; Business Administration.
- MRS. LORENE W. WILLIAMS, Natchitoches, La.; Home Economics; Euthenics Club.

Fourth Row:

- DON M. WILLFORD, Shreveport, La.; Business Administration; Honor Court.
- PERRY A. WILSON, Ferriday, La.; Industrial Arts.
- TOMMY C. WIMBERLY, Coushatta, La.; Health and Physical Education; P.E.M. Club; Secretary of P.E.M. Club, '50-'51; Wesley Foundation.
- AUIS J. WINDHAM, Trout, La.; Social Sciences; Alpha Beta Alpha.
- ROBERT B. WINEGEART, Glenmora, La.; Mathematics.
- GEORGIA P. WINTERS, Alexandria, La.; History.
- WILHELMENA WISE, Lena Station, La.; Biology and Pre-Medicine; Beta Beta Beta; Band, '48-'51; College Singers, '49-'51.
- BERNARD WOOLEY, Alexandria, La.; Biology Education.

First Row:

- DOLORES G. ABRAHAM, De Ridder, La.; Music.
- ISAAC ABRAHAM, Mansfield, La.; Business Education.
- MARY J. ABRAHAM, Mansfield, La.; Upper Elementary.
- M. JANE ALLEN, Ville Platte, La.; Nursing.
- HARRY ANDERSON, Talluah, La.; Business Education.
- MILLICENT ARNOLD, Logansport, La.; Nursing.
- MARY J. BEDGOOD, Shreveport, La.; Nursing.
- MELBA BAMBURG, Natchitoches, La.; Primary Education.
- CARMEN J. BASCO, Gorum, La.; Upper Elementary.
- SADIE B. BASCO, Lena, La.; Upper Elementary.
- DARLENE BENNETT, Simoson, La.; Music Education.
- DALE B. BERNARD, Iota, La.; Business Education.
- ANITA S. BISHOP, Minden, La.; Nursing.
- ANN R. BOLEN, Alexandria, La.; Business Administration.

Second Row:

- NELWYN BOYDSTUN, Natchitoches, La.; Health and Physical Education.
- BILLY G. BOYETTE, Winnfield, La.; Upper Elementary.
- HAZEL M. BRANNAM, Bunkie, La.; Health and Physical Education.
- LAMOURIE BRANTLEY, Goldonna, La.; Primary Education.
- RUTH BROSSETTE, Lena, La.; Nursing.
- ALVA M. BRUMFIELD, Coushatta, La.; Business Education.
- BEA BRUSCATO, Monroe, La.; Child Development.
- WILLIE A. BUMGARDNER, Ashland, La.; Chemistry.
- JEAN BURKHALTER, Ringgold, La.; Music Education.
- MRS. WALTER E. BULER, Bunkie, La.; Health and Physical Education.
- JASPER D. CALDWELL, Wisner, La.; Accounting.
- BILL CALLENDER, Haynesville, La.; Business Education.
- PAT CAMERON, Beaumont, Texas; Primary Education.
- GLORIA S. CAMP, West Monroe, La.; Primary Education.

JUNIORS . . . OR WE'LL HAVE

CHARLOTE MARTIN
Vice-President, Junior Class

Third Row:

- DAVID R. CARLEY, Zimmerman, La.; Chemistry.
- LEWIS CAILEY, Zimmerman, La.; Business Education.
- PHILIP CHERON, Buras, La.; Industrial Arts.
- NORMA J. CHERES, Alexandria, La.; Upper Elementary Education.
- GEORGENE CLAXTON, Bossier City, La.; Music.
- MAURICE E. CONLIN, Decatur, Ill.; Accounting.
- B. EVERETT COODY, Pollock, La.; Business Education.
- ROBERT R. COOK, Ringgold, La.; Agriculture.
- BETTY J. CURRIE, Shreveport, La.; Nursing.
- LLOYD DANOS, Raceland, La.; Physical Education.
- KATHLYN J. DAWKINS, Bastrop, La.; Primary Education.
- CECIL P. DAVIS, Many, La.; Social Sciences.
- MARY DEAN, Colfax, La.; Home Economics.
- MARY F. DEBATO, Bunkie, La.; Nursing.

Fourth Row:

- GORDON T. DELONEY, Forest Hill, La.; Accounting.
- BERYL L. DELOACH, West Monroe, La.; Music.
- DOUGLAS DELOACH, Winnfield, La.; Business Education.
- GILBERT E. DEROUEN, JR., Lake Charles, La.; Business Administration.
- RANDALL A. DETRO, Harman, La.; Social Sciences.
- KATHERN F. DHEIL, De Ridder, La.; Chemistry-Mathematics.
- DORIS DICKSON, Coushatta, La.; Nursing.
- LILLARD T. DODD, Oak Grove, La.; Business Education.
- BEN E. DUHON, Baton Rouge, La.; Speech.
- WALTER G. DURHAM, Atlantia, La.; Business.
- MARY RUTH DYESS, Marthaville, La.; Music.
- JESS C. EASLEY, Natchitoches, La.; Industrial Arts.
- PATSY J. EASON, Many, La.; Library Science.
- EUNICE G. EDEN, Lake Charles, La.; Upper Elementary.

Fifth Row:

- CLARENCE J. ELISER, Natchitoches, La.; Business Education.
- RUTH ANN ELLENDER, De Quincy, La.; Primary Education.
- FRANCES ELLIOTT, Olla, La.; Music.
- LEO ELLISON, Shreveport, La.; Physical Education.
- NATHAN F. EHGLADE, Reserve, La.; History.
- NICHOLAS L. FRAGALA, Bastrop, La.; Industrial Arts Education.
- HENRIETTA M. FRANK, Kolin, La.; Nursing.
- JIM T. FRAZIER, Shreveport, La.; Industrial Arts.
- CAROLYN FULTZ, Mansfield, La.; Physical Education.
- FAYE L. GASPARD, Alexandria, La.; Nursing.
- JACK T. GASTON, El Dorado, Ark.; Health and Physical Education.
- ELIZABETH ANN GEORGE, Bastrop, La.; Business.
- SUE GILMORE, Homer, La.; Library Science.
- JUNE ANN GISSLER, Artesia, New Mexico; Nursing.

TO DECIDE ON A MAJOR

First Row:

- ROSA MAE GODWIN, Jonesville, La.; Nursing.
- GEORGE N. GRAMMER, Beonton, La.; Chemistry.
- ALLEN GRANT, Port Arthur, Texas; Music.
- MILSTEAD L. GRANT, Leesville, La.; Mathematics.
- CHARLOTTE M. GRAY, Bastrop, La.; Library Science.
- BILLIE GREER, Springhill, La.; Chemistry.
- BOBBIE L. GOREE, Glenmora, La.; Forestry.
- WILLIAM W. HANBERRY, De Quincy, La.; Agriculture.
- SHIRLEY HARP, Bastrop, La.; Primary Education.
- G. ROBERT HARPER, Lecompte, La.; Business Education.
- SALLIE Y. HARPER, Crowville, La.; Library Science.
- LILLIAN M. HARRECK, De Ridder, La.; History.
- LOUISE E. HARRIS, West Monroe, La.; French.
- GEORGE L. HAYES, Shreveport, La.; Pre-Law.

Second Row:

- JOHN W. HAYNES, Saline, La.; Upper Elementary Education.
- IRENE E. HERBERT, Cameron, La.; Chemistry.
- MARILYN HELTON, Shreveport, La.; Nursing.
- JOE C. HOLLEY, Tallulah, La.; Entomology.
- CHERI ANN HOLLIDAY, Zwolle, La.; Medical Technology.
- MARY JO HOUSTON, Bastrop, La.; Art.
- JAMES K. HOWARD, Shreveport, La.; Physical Education.
- DAN HULL, Shreveport, La.; Music.
- KENNETH A. ISGITT, Converse, La.; Industrial Arts.
- FLOYD W. JACKSON, Simpson, La.; Business Education.
- WESLEY P. JACKSON, Leesville, La.; Journalism.
- YVONNE JENKINS, Pineville, La.; Nursing.
- CHARLES L. JOHNSON, Glenmora, La.; Industrial Arts Education.
- JAMES B. JOHNSON, Glenmora, La.; Social Sciences.

SO . . . POTPOURRI BEAUTIES

CAROLYN McLEAN
Secretary-Treasurer, Junior Class

Third Row:

- LOUISA L. JOHNSON, Chestnut, La.; Medical Technology.
- ROBERT F. JUSTISS, Good Pine, La.; Health and Physical Education.
- DAVID G. KOCH Natchitoches, La.; Upper Elementary.
- BOBBIE E. KOLNEGAY, Dodson, La.; Primary Education.
- DOROTHY L. LANGRIDGE, Shreveport, La.; Engineering Education.
- R. D. LATHAM, Ferriday, La.; Industrial Arts.
- RAMONA LAWRENCE, Many, La.; English.
- BOBBY L. LEACH, Shreveport, La.; Business Education.
- RUTH L. LEE, Winnfield, La.; Social Welfare.
- ELIZABETH A. LEO, Natchitoches, La.; Music.
- ELVIN G. LIGHTSEY, Delhi, La.; Health and Physical Education.
- QUINCY R. LINCECUM, Bossier City, La.; Health and Physical Education.
- FRANCES LUTHER, Many, La.; Upper Elementary.
- JEAN LYONS, Crowley, La.; Music Education.

Fourth Row:

- THOMAS L. McCAUGHAN, Lake Charles, La.; Health and Physical Education.
- BETH McGUFFEE, Harrisonburg, La.; Home Economics.
- CAROLYN McLEAN, Homer, La.; Health and Physical Education.
- NED G. MAFOUZ, Natchitoches, La.; Pre-Med.
- PATRICIA A. MARMANDE, Houma, La.; Home Economics.
- CHARLOTTE L. MARTIN, Lake Providence, La.; Medical Technology.
- KENNETH W MARTIN Leesville, La ; Biology.
- RONALD C. MARTIN Natchitoches, La ; Social Studies
- RAYMOND H. MAYEAUX, Campti, La.; Industrial Arts.
- CHARLENE MELTON, Minden, La , Nursing
- WILLIAM A. MEYERS, Braithwaite La.; Social Studies.
- JAMES J. MICHAEL, Minden, La ; Business Administration
- BEVERLY A. MILES, Venice La ; Business Education.
- BOBBY D. MILLER Toro, La ; Social Science

Fifth Row:

- BETTYE MILLSPAUGH, Natchitoches, La.; Home Economics.
- JIMMIE MOHR, Ida, La.; Mathematics.
- NANCY MONTGOMERY, Springhill, La.; Nursing
- HENRY C. MOORE, Shreveport, La.; Chemistry.
- AL V. MORGAN Boyce, La ; Upper Elementary.
- BESSIE MORGAN, Saline, La.; Music.
- DUDLEY I. MORRISON, Leesville, La.; Business Education.
- BLANCHE B. MORROW, Bastrop, La.; Secretarial Science.
- CASS B. MOSS, Winnfield, La.; Business Education.
- L. A. NEWMAN, Natchitoches, La.; Business Education.
- RUBY A. NORSWORTHY, Bellwood, La ; Biology
- BARBARA J. O'BRIEN Opalousas, La.; Nursing.
- MARGARET G. OHLSEN, St. Joseph, La.; Primary Education.
- JEANNE L. OLIVER, Bastrop, La.; Physical Education.

PLACED BY NARDIS . . . . . .

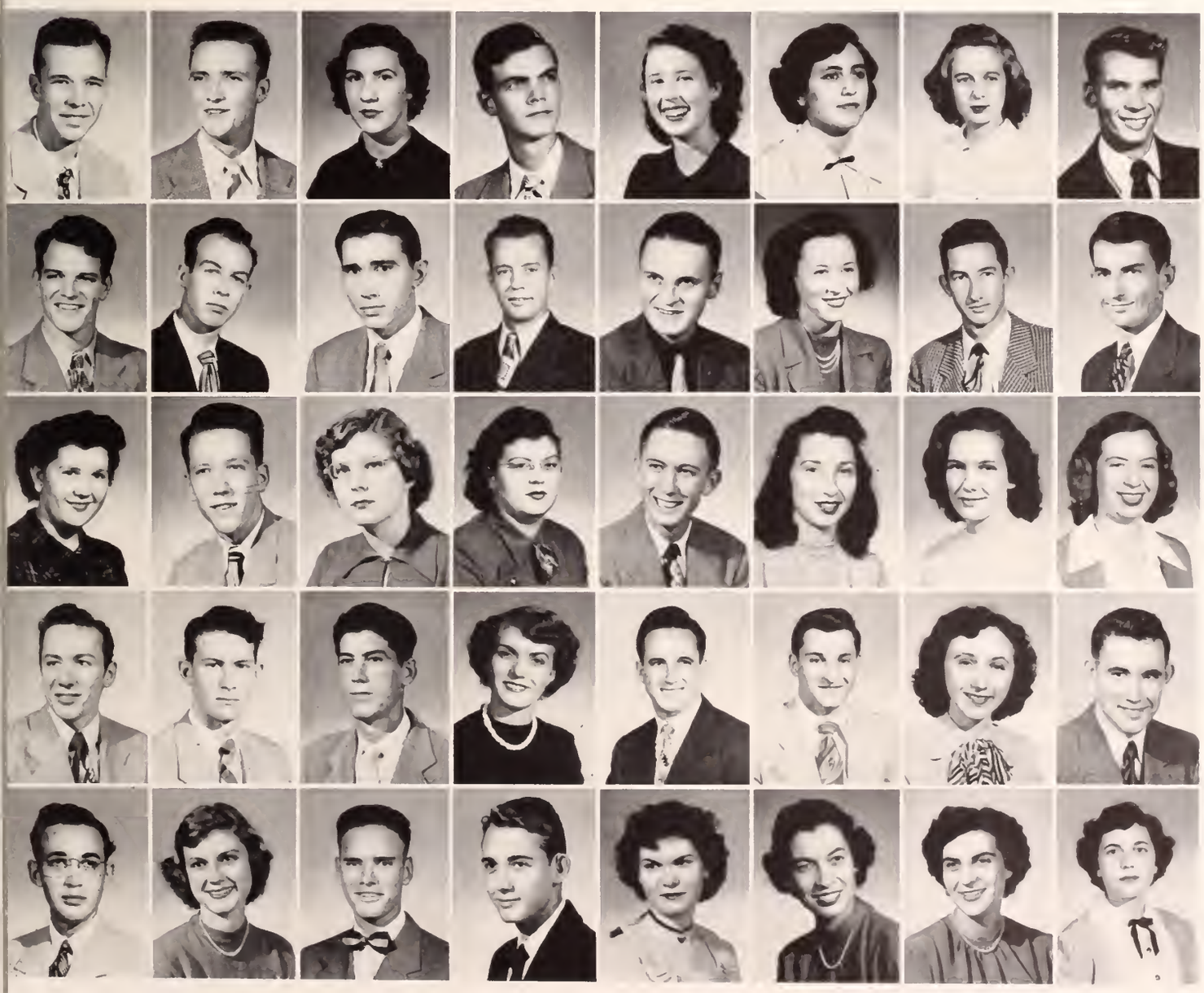

First Row:

- BETTY M. ORGERON, Port Sulphur, La.; Primary Eoucation.
- FRANK J. PASQUA, Gonzales, La.; Music.
- JAMES D. PETERSON, Zwolle, La.; Industrial Arts.
- PHILIP H. PFOST, Alexandria, La.; Upper Elementary.
- BETTY SUE POLSON, Fullerton, La.; Home Economics.
- JOYCE W. PONDER, Oakdale, La.; Secretarial Science.
- DAISY M. PRUDHOMME, Bermuda, La.; Music
- ARTIE L. RANEW, Tallahassee, Florida; Health and Physical Education.
- ESTHER REMONT, Cutt Off, La.; Nursing.
- EARL V. RHODES, Natchitoches, La.; Upper Elementary.
- SHELTON H. ROBINSON, Danville, La.; Government.
- LAMAR E. ROGERS, Farmville, La.; Industrial Arts.
- BEN RUSSELL, Natchitoches, La.; Business Administration.
- HAZEL R. SCALFANO, Alexandria, La.; Nursing.

Second Row:

- VIRGINIA R. SCALLAN, Mansura, La.; Music Education.
- EUNICE SHCELETTE, Flora, La.; Primary Education.
- MAYME R. SCHOONOVER, Lake Charles, La.; Music.
- GLORIA A. SCHUMAKER, Monroe, La.; Nursing.
- ELIZABETH SEEGERS, Haynesville, La.; Secretarial Science.
- LAVERNE J. SEPULVADO, Zwolle, La.; Upper Elementary.
- LOUISE SHEPPARD, Hodge, La.; Primary Education.
- BILLY E. SIMMONS, Natchitoches, La.; Health and Physical Education.
- MARTHA SINGLETARY, Alexandria, La.; Primary Education.
- MARTHA SKINNER, Lucedale, Miss.; Nursing.
- DOLLIE SMITH, Bentley, La.; English.
- E. G. SMITH, Alexandria, La.; Accounting.
- G. DREUX SMITH, New Orleans, La.; Social Science.
- JAMES H. SMITH, New Lland, La.; Business Education.

SO . . . VICTORY MAKES

"Junior comes through!

Third Row:

- JOY V. SMITH, Glenmora, La.; Home Economics.
- NELLENE SMITH, Sikes, La.; Primary Education.
- W. DOLORES SUTHERLAND, Westlake, La.; Music.
- HAROLD A. SYKES, Baton Rouge, La.; Government.
- PEGGY J. TAYLOR, Stamps, Ark.; Music.
- ARLIS E. TEEKEL, Hineston, La.; Social Science.
- WANDA THOMAS, Shreveport, La.; Primary Education.
- HELEN C. THOMPSON, Ferriday, La.; Mathematics.
- MAURICE THOMPSON, Colfax, La.; Agriculture.
- ELLIS H. TINNEY, Penn Yan, N. Y.; Aviation.
- ELEANOR G. TOWNSEND, Winnfield, La.; Nursing.
- RICHARD W. TRABER, Natchitoches, La.; Business.
- ELVA SUE TUCKER, Haynesville, La.; Mathematics.
- JANICE M. TUCKER, Alexandria, La.; Nursing.

Fourth Row:

- TOMMIE J. TULLOS, Crowville, La.; Library Science.
- MARY JO TURNAGE, Zwolle, La.; Business Education.
- NELWYN TURNER, Shreveport, La.; Nursing.
- KERMIE VALENTINE, Mitchell, La.; Industrial Arts.
- LORRAINE VAUGHN, De Ridder, La., Music.
- ELISE J. VELA, Buras, La.; Upper Elementary.
- ROBERT R. VOORHEES, Monroe, La.; Business Administration.
- CHARLES R. WALLACE, Leesville, La.; Accounting.
- JAMES T. WALLACE, Verda, La.; Agriculture.
- EDWIN WATKINS, Haynesville, La.; Physical Education.
- LIBERINE R. WEDGEWORTH, Zwolle, La.; Home Economics.
- BARBARA WEST, Hodge, La.; Business Education.
- B. F. WESTBROOK, Provencal, La.; Health and Physical Education.
- MARJORIE D. WHITE, Castor, La.; Medical Technology.

Fifth Row:

- RALPH L. WHITE, Alexandria, La.; Business Education.
- WILLIAM J. WHITEARD, Clarks, La.; Business Education.
- NELL WHITTEN, Winnfield, La.; Music Education.
- CHARLES A. WILLIS, Vidalia, La.; Physics.
- D. JANE WOLCOTT, Slidell, La.; Home Economics.
- FRANCES I. WOODALL, Shreveport, La.; Home Economics.
- F. FAITH WOODHATCH, Rosepine, La.; Child Development.
- GERALDINE ZABASKY, Lena, La.; Home Economics.
- JOHN C. ZENTER, Grand Cane, La.; Music Education.

HOMECOMING CHEERY

SOPHOMORES . . . OR EVERYTHING

First Row:

HAROLD L. ABADIE . . . . Lions, La.
Business Education

BILLIE ALFORD . . . . Shreveport, La.
Nursing

BILLY G. ARMSTRONG . . . . Benson, La.
Upper Elementary Education

LUCILLE K. BACLE . . . . Mangham, La.
Nursing

TRAVIS BADGLEY . . . . . Ashland, La.
Upper Elementary

FAYE BAILEY . . . . . De Ridder, La.
Nursing

CLYDE M. BEACHAM . . . Blanchard, La.
Business Education

JERNE M. BEATTY . . . . . Ruston, La.
Nursing

ORLEAN M. BECKETT . . . Shreveport, La.
Nursing

WALTER E. BECKWITH . . . . Derry, La.
Agriculture

MIKE J. BELLIPANNI, JR. . . New Orleans, La.
Physical Education

RUDY C. BERLIN . . . Nederland, Texas
Physical Education

WINFREY M. BLAIR . . . Natchitoches, La.
Upper Elementary

CARLENE ANNE BLUM . . Morgan City, La.
Nursing

Second Row:

MERLENE W. BOND . . . . Rodessa, La.
Nursing

JAMES T. BONSALL . . . . . Saline, La.
Upper Elementary

VERNETTA BORDEN . . . Oak Grove, La.
Nursing

MAXINE BOWDEN . . . . Shreveport, La.
Nursing

BRUCE BOWIE . . . . . Provencal, La.
Agriculture

MRS. AGNES FEAZEL BROWN . Pleasant Hill, La.
Nursing

V. LORETTA BRABHAM . . . Oakdale, La.
Nursing

HENRY DALE BRANCH . . Waterproof, La.
Industrial Arts

HELEN MAE BRUPBACHER . New Orleans, La.
Health and Physical Education

DOROTHY LOUISE CANAFAX . Alexandria, La.
Nursing

H. D. CANERDAY . . . . . Calvin, La.
Upper Elementary

JAMES H. CARSON, JR. . . Natchitoches, La.
Business Administration

BETTY SUE CHOATE . . . Natchitoches, La.
Business Administration

MARY CLARK . . . . . Alexandria, La.
Music

Third Row:

FAYE COLEMAN . . . Natchitoches, La.
Secretarial Science

MARY L. COPELAND . . . . Hope, Ark.
Nursing

MRS. FRANCES L. CRAFT . . Kisatchie, La.
Nursing

M. D. CRAFT . . . . . Kisatchie, La.
Forestry

WILLIAM J. CRONIN . Teaneck, New Jersey
German

MARY LOU CRUICE . . . New Orleans, La.
Nursing

RUDY BERLIN
Vice-President, Sophomore Class

IS SO REQUIRED IN COLLEGE!

PATRICIA E. CRUMP . . . Shreveport, La.
Primary Education
RAFAEL CUEBAS . . Cabo Rojo, Puerto Rico
Pre-Dentistry
LOUIS C. CUSACHS . . Natchitoches, La.
Chemistry
HOUSTON DAVIS . . . . De Ridder, La.
Pre-Engineering
THERESA DAVIS . . . . Ferriday, La.
Primary Education
EVELYN L. DAWSON . . . Baton Rouge, La.
Nursing
BILLY M. DEARING . Morringsport, La.
Industrial Arts
JUANITA DORTCH . . Rodessa, La.
Nursing

Fourth Row:

ROGER DUHON . . . . . Crowley, La.
Speech
BOB DURHAM . . . . . Shreveport, La.
Chemistry
ELAINE DYKES . . . . Baton Rouge, La.
Nursing
JOHN B. EICHER . . . . Shreveport, La.
Pre-Law
FON L. ELLIOTT . . . . . Robeline, La.
Business Education

HELEN ELROD . . . . Logansport, La.
Nursing
ENESTINE EMMETT . . . . . Noble, La.
Nursing
JOHN W. ENGLEHARDT . . . Many, La.
Industrial Arts Education
LOUETTA T. FALCON . . . . Rayne, La.
Nursing
BETTYE F. FEW . . . . . Vivian, La.
Secretarial Science
J. RONALD GULLILAND . . . Rayville, La.
Industrial Arts Education
BETTY GOYNE . . . . . Shreveport, La.
Child Development
INA FAITH GRAGG . . . Lake Charles, La.
Nursing
PEGGY J. HARRIS . . . Bossier City, La.
Sociology

Fifth Row:

MARY ANN HATFIELD . . . . Homer, La.
Nursing
DOROTHY ANN HAYES . . Shreveport, La.
Nursing

MILDRED HAYES . . . Many, La.
Upper Elementary
PEGGY HAYWOOD . . . . Shreveport, La.
Secretarial Science
EMMA M. HERBERT . . . . Abbeville, La.
Nursing
FRED H. HELTON . . . . . Grayson, La.
Biology
PATSY A. HENRY . . . . Troup, Texas
Nursing
FRED B. HOFF, JR. . . . Little Rock, Ark.
Physics-Mathematics
MARGIE L. HOFFPAUIR . . Indian Bayou, La.
Nursing
LA JUAN HUST . . . . . Shreveport, La.
Upper Elementary
VIRGINIA L. INGRAM . . . Winnfield, La.
Upper Elementary
ERVIN A. JOHNSON . . . . Leesville La.
Business Education
JOHNNY P. JOHNSTON . . . Benton, La.
Industrial Arts
DON JONES . . . . . Rogers, Ark.
Accounting

SO . . . MALE SHORTAGE ON

First Row:

RAY N. KELLY . . . . . Alexandria, La.
Business Administration

RITA E. KEY . . . . . Effie, La.
Nursing

VIRGINIA KLINE . . . . Shreveport, La.
History

ELIZABETH L. KOCH . . Natchitoches, La.
History

FARAH T. LA GRONE . . . Lufkin, Texas
Nursing

LELAND A. LANGRIDGE, JR. . Shreveport, La.
Pre-Law

THOMAS J. LATHAM . . . . Ferriday, La.
Music

VIRGINIA LEMEUR . . . Lake Charles, La.
Nursing

ANNETTE LIGGINS . . . . Bernice, La.
Social Welfare

VIRGINIA L. LOCKARD . . Oak Grove, La.
Medical Technology

MYRON W. LOCKEY . . . Jackson, Miss.
Health and Physical Education

LETHA L. LOVELL . . . . . Atlanta, La.
Elementary Education

RUTH LUTHER . . . . Many, La.
Upper Elementary Education

HENRY LYLE . . Brooklyn, N. Y.
Health and Physical Education

Second Row:

R. JEANNE McKINNEY . . Shreveport, La.
Primary Education

LULA MAE McNEAL . . . Effie, La.
Nursing

JO MAE McWILLIAM . . . Ringgold, La.
Nursing

APHRODITE MAMOULIDES . . Crowley, La.
Chemistry

ZONA M. MARX . . . Neenah, Wisconsin
Arts and Sciences

ELIZABETH MITCHAM . . Natchitoches, La.
Upper Elementary

VIRGINIA ANN METCALF . . Shreveport, La.
Health and Physical Education

JULIA M. MOONEY . . . . Dodson, La.
Primary Education

JOHN W. MOTTER . . . . Alexandria, La.
Industrial Arts

MARJORIE MYRICK . . . Alexandria, La.
Business Education

DOROTHY NESBITT . . . Shreveport, La.
Sociology

W. GLEN NETHERY . . . . . Olla, La.
Health and Physical Education

GAY NEW . . . . . Jennings, La.
Nursing

CECIL P. NIELSEN . . . Shreveport, La.
Government

Third Row:

GERTRUDE OWENS . . . . Lena, La.
Nursing

GLORIA ANN PARIS . . . Mansfield, La.
Nursing

BOBBY RAY PLATT . Natchitoches, La.
English

CARYLON (BUTCH) PRICE . . Mansfield, La.
Social Sciences

WILMER PRICE . . . . . Leesville, La.
Mathematics

WANDA PUCKETT . . . . Shreveport, La.
Nursing

MARY HELEN PYLE . . . Shreveport, La.
Upper Elementary

MARIE TILLEUX
Secretary-Treasurer, Sophomore Class

CAMPUS AS ARMY CALLS

CARL E. RACHAL . . . Alexandria, La.
Upper Elementary

JOYCE C. RAMBIN . . . . Shreveport, La.
Secretarial Science

MILDRED RAMBIN . . . Natchitoches, La.
Nursing

J. ALBERTO RAMIREZ . . . . Sunset, La.
Pre-Med.

KEITH M. RHODES . . . . Chatham, La.
Physical Education

J. E. RICKS . . . . . Florien, La.
Industrial Arts

JESSE B. RIKARD . . . . . Atlanta, La.
Agriculture

Fourth Row:

MRS. VADA R. ROGE . . Natchitoches, La.
Home Economics

HENRY N. ROSE . . . . Shreveport, La.
Music Education

MARION A. SHIRAH . . . Shreveport, La.
Pre-Med.

PATSY SHORT . . . . . Jamestown, La.
Primary Education

BILLY D. SIBLEY . . . . Nederland, Texas
Business Administration

FRANCES SLAYTER . . . Livingston, Texas
Primary Education

LUCIAN P. SPATARO . . . Bossier City, La.
Pre-Medical

LOWELL E. STARNS . . . . Crowley, La.
Pre-Law

LOIS M. STEELY . . . . . Clarks, La.
Secretarial Science

EDGAR L. STEPHENS . . . McNair, Miss.
Biology

GRACIE M. SULLIVAN . . Plain Dealing, La.
Nursing

HAROLD L. SWILLEY . . . Winnfield, La.
Medical Technology

ROSEMARY R. TAFARO . New Orleans, La.
Physical Education

ANNIE RUTH TAYLOR . . . . Jena, La.
Home Economics

ROYCE G. TAYLOR . . . . Mansfield, La.
Business Administration

Fifth Row:

CLARICE MARIE TILLEUX . . Shreveport, La.
Art

RALPH TOMPKINS . . . . . Vivian, La.
History

GERALDINE TRANSIER . Dry Prong, La.
Home Economics

JOEL C. TREADWELL . . . . Austin, Texas
Social Science

PEDRO A. VELEZ . . Rio Piedras, Puerto Rico
Physical Education

GENEVA WALKER . . . . Rayville, La.
Nursing

JEAN WEEKS . . . . . Shreveport, La.
Medical Technology

HEBER W. WELLER, JR. . . Natchitoches, La.
Industrial Arts

SUE WHEAT . . . . . Montgomery, La.
Physical Education

PAXTON WILLIS . . Shreveport, La.
Pre-Medicine

DONNA E. WILSON . . Jonesville, La.
Nursing

MARY FRANCES WOODRUFF . Shreveport, La.
Nursing

MARY E. WORTHINGTON . . Prescott, Ark.
Nursing

SALMON L. WRIGHT . . . Crowley, La.
Biology

JAMES E. YERGLER . . . Cissna Park, Ill.
Accounting

First Row:

JODIE FAYE AARONS, Nursing . . . . . Minden, La.
BERTA LEORA ADAMS, Primary Education . . . . . Coushatta, La.
ELWYN ADAMS, Pre-Medicine . . . . . Marthaville, La.
ELLA LEE AKRIDGE, Nursing . . . . . Prairieville, La.
GERVAIS ALDREDGE, Primary Education . . . . . Natchitoches, La.
OSCAR W. ALFORD, Industrial Arts . . . . . Many, La.
YVONNE ALFORD, Business . . . . . Many, La.
LOUISE ALSBROOKS, Nursing . . . . . Homer, La.
BETTY JULANE ANDRIES, Nursing . . . . . Alexandria, La.
JEWELL V. ARMSTRONG, Nursing . . . . . Benson, La.
BARBARA DEAN ARNOLD, Nursing . . . . . Minden, La.
MARY ANNE ATTAWAY, Primary Education . . . . . Shreveport, La.
M. L. AUST, Engineering . . . . . Clarksdale, Miss.
JANICE AUSTIN, Business . . . . . Shreveport, La.
GEORGE WELSON BAILEY, General Curriculum . . . . . St. Maurice, La.
BETTY BAILIFF, Nursing . . . . . Springhill, La.

Second Row:

BETTYE JOAN BAKER, Business . . . . . Shreveport, La.
CLAUDE E. BALENTINE Chemistry . . . . . Cheneyville, La.
VIRGINIA ANN BALL, Medical Technology . . . . . Alexandria, La.
DONALD BAMBURG, General Curriculum . . . . . Coushatta, La.
JOYE FAYE BARBO, Nursing . . . . . Coushatta, La.
LILLIE B. BARBO, Nursing . . . . . Coushatta, La.
JOE G. BARKATE, Physical Education . . . . . Sulphur, La.
ROYDONOVAN BARKER, JR. Chemistry . . . . . Kinder, La.
DOROTHY DEE BARMORE, Nursing . . . . . Alexandria, La.
PATSY M. BARRAS, Nursing . . . . . Vivian, La.
JOHN T. BATTEN, Accounting . . . . . Natchitoches, La.
EVELYN BAUMGARDNER, Business . . . . . Bossier City, La.
MELBA RAE BENNETT, Nursing . . . . . Baton Rouge, La.
VIRGINIA BENNETT, Nursing . . . . . Dodson, La.
SETH ROBLEY BERNARD, General Curriculum . . . . . Jennings, La.
FLOYD VERNON BIRDWELL, Physical Education . . . . . Marthaville, La.

Third Row:

TOMMIE ADELINE BLACKBOURNE, Mathematics . . . . . Shreveport, La.
MADG BLACKWLL, Nursing . . . . . Athens, La.
BETTYE JEAN BLAIR, Nursing . . . . . Deville, La.
MARY PATRICIA BLANCHARD, Social Science . . . . . Natchitoches, La.
BERNICE DALE BLANKENSHIP, History . . . . . Pleasant Hill, La.
DORIS ELAINE BOLIN, Home Economics . . . . . Singer, La.
HERMAN BOSWELL, Pre-Dental . . . . . Siper Springs, Texas
JOANN ESTHER BOWMAN, Nursing . . . . . Athens, La.
CLAUDINE BOX, Home Economics . . . . . Verdo, La.
BETTY SUE BOYDSTUM, Speech . . . . . Natchitoches, La.
BETTY JEAN BRADFORD, Nursing . . . . . Georgetown, La.
JOHNNIE BRADLEY, Agriculture . . . . . Sarepta, La.
DELTON R. BRADY, Mathematics . . . . . Atlanta, La.
TEDDY BLEN BRASHER, Business . . . . . Mansfield, La.
JO ANN BREEDLOVE, Sociology . . . . . Natchitoches, La.
BARBARA BREMER, English . . . . . Glennmora, La.

FRESHMEN . . . OR COLLEGE

Fourth Row:

BENJAMIN L. BREWTON, Mathematics — Goldonna, La.
SHELBY R. BROOKS, Accounting — Trout, La.
MARY JO BROSSET, Pre-Medical — Detty, La.
THOMAS J. BROUSSARD, Education — Abbeville, La.
DORIS M. BROWN, Primary Education — Pleasant Hill, La.
JOHNNIE MAE BROWN, Secretarial Science — Bastrop, La.
WILLIE JO BRUCE, Nursing — Monroe, La.
BETTY J. BRYANT, Nursing — Shreveport, La.
BETTY RUTH BRYANT, Home Economics — Deville, La.
MARY L. BURNS, Nursing — Ruston, La.
WALER M. BURNS, Music — Leesville, La.
W. D. BUSH, Mathematics — Many, La.
JERRY R. BOXTON, Education — St. Amant, La.
RONALD J. BYRD, Pre-Medical — Bossier City, La.
FRANK H. CALDWELL, Business Administration — Port Arthur, Texas
RITA FAY CALDWELL, Education — Delhi, La.

Fifth Row:

ROMA JEAN CALDWELL, Nursing — Many, La.
WILLA DEAN CALDWELL, Nursing — Many, La.
HELEN D. CANNON, Secretarial Science — Coushatta, La.
JAMES S. CARLYLE, Physical Education — Shreveport, La.
ALICE V. CARPENTER, Nursing — Posston, Ark.
STEWART G. CARRINGTON, Pre-Medical — Lisbon, La.
DAVID L. CARSON, Music — Shreveport, La.
WANDA O. CARSON, Nursing — Bayou Chicot, La.
GERALD CARTER, Music — Winnfield, La.
LORICE CARTER, Education — Natchitoches, La.
CARYLON CARTWRIGHT, Nursing — Alexandria, La.
BILLIE B. CHADWICK, Nursing — Longview, Texas
JULIE CHAMBERS, Business Administration — Fisher, La.
GLORIA W. CHANDLER, Nursing — Arcadia, La.
DRUCE A. CHAPMAN, Education — Pleasant Hill, La.

Sixth Row:

SYBIL CHILDS, Nursing — Joaquin, Texas
PASTY RUTH CHRISTY, Nursing — Pineville, La.
FRANCES CLAFFEE — New Orleans, La.
JANET CLARK, Education — Belmont, La.
JO ANN CLEMENTS, Business — Vivian, La.
MELBA J. CLOUD, Primary Education — Pitkin, La.
M. ETHELYN CLOUTIER, Journalism — Bermuda, La.
PETER E. CLOUTIER, Business Administration — Natchitoches, La.
SAMMY COLE, Upper Elementary — Florien, La.
BOBBYE JEAN COLLINS, Home Economics — Robeline, La.
DOROTHY RUTH COOK, Mathematics — Robeline, La.
HARVY GERALD COOK, Agriculture — Florien, La.
SARAH ANN COOK, Primary Education — Grand Cane, La.
HELEN MAE COOLEY, Nursing — Leesville, La.
BARBARA JEAN CORLEY, Physical Education — Georgetown, La.
JAMES K. CORLEY, Physical Education — Florien, La.

LIFE IS SO NEW TO ME!

STEWART CARRINGTON
Vice-President, Freshman Class

First Row:

DOROTHY ANN CORRY, Music . . . . . Arizona, La.
MARINEL COWGILL, Business . . . . . Vivian, La.
DAISY COX, Primary Education . . . . . Natchitoches, La.
ALICE S. CRAWFORD, Dietetics . . . . . Calcasieu, La.
MARY ANN CRONIN, Music . . . . . Leesville, La.
MARY ELIZABETH CROSBY, Primary Education . . . Waterproof, La.
NELDA FAYE CROTWELL, Nursing . . . . . Walker, La.
JOE M. CROUCH, General Curriculum . . . . . Bunkie, La.
JEANIE CRUM, Primary Education . . . . . Ferriday, La.
JOEMAE CUNDIFF, Nursing . . . . . Longview, Texas
LUELLA CURRY, Nursing . . . . . Winnfield, La.
SARAH ELIZABETH CUTRER, Social Science . . . . . Roseline, La.
ANNETTE DAILEY, Social Welfare . . . . . Extension, La.
MARY KATHRYN DANIEL, Nursing . . . . . Shreveport, La.
BETTY DAVIS, Nursing . . . . . Delhi, La.
GEORGE ALLEN DAVIS, Physical Education . . . . . Florien, La.

Second Row:

IVA LOIS DAVIS, Home Economics . . . . . Evans, La.
ROBERT EDWARD DELOACH, Business Administration . . Winnfield, La.
BARBARA C. DENMARIS, Elementary Education . . Florien, La.
CHARLIE SAMUEL DENNY, General Curriculum . . Lake Providence, La.
N. MARIE DEVILL, Home Economics . . . . . Opelousas, La.
DORTHY DEZENDORF, Primary Education . . . . . Natchitoches, La.
SOLON WOOD DICKERSON, Business Education . . . Leesville, La.
EVORIA ANNE DIER, Nursing . . . . . Baton Rouge, La.
RITA E. DOUGHTY, Home Economics . . . . . Jena, La.
JEANETTE DOWDEN, Business Education . . . . . Natchitoches, La.
WINNIE O. DOWDEN, Home Economics . . . . . Cypress, La.
THOMAS D. DREWETT, General Curriculum . . . . . Shreveport, La.
MAUDE E. DUDLEY, Nursing . . . . . Baton Rouge, La.
BARBARA A. DUKE, General Curriculum . . . . . Jena, La.
MARJORIE DUMAS, Nursing . . . . . Farmerville, La.
SUE ANN DUPREE, Upper Elementary . . . . . Coushatta, La.

Third Row:

BOBBY M. EARNEST, Mathematics . . . . . Cheneyville, La.
CHARLES W. EDDINGTON, Journalism . . . . . Many, La.
EDDIE JEAN ELLIOTT, Home Economics . . . . . Lake Charles, La.
JAMES D. EMMONS, Business Administration . . . Natchitoches, La.
GLORIA B. ETHRIDGE, Home Economics . . . . . Alexandria, La.
JACK EVANS, Physics . . . . . Shreveport, La.
CHARLES E. EYER, Physical Education . . . . . Winnfield, La.
RALPH W. EZELLE, Pre-Engineering . . . . . Shreveport, La.
MILDRD FALKENHEIMER, Nursing . . . . . Ferriday, La.
RANDELL L. FANNING, Business Administration . . . Haynesville, La.
NORMA D. FARR, Business Education . . . . . Pineville, La.
JUANITA L. FERREE, Upper Elementary . . . . . Port Sulphur, La.
DONALD R. FINLEY, Journalism . . . . . Olla, La.
MYRON J. FLEMING, General Curriculum . . . . . Ferriday, La.
FRANK G. FORD, Accounting . . . . . Enterprise, La.

SO . . . MISS POTPOURRI

Fourth Row:

TED LEWIS FORTE, Music . . . Lake Village, Arkansas
JOY FORTSON, English . . . Shreveport, La.
SALLIE JOE FOSTER, Music . . . Tallulah, La.
WEYMOND E. FREEMAN, Biology . . . Vivian, La
LOU FRISSELL, Medical Technology . . . Alexandria, La.
DORIS J. FULLER, Nursing . . . Robeline, La
JANE ELIZABETH GAINES, Physical Education . Westlake, La.
JO ANN GANDY, Home Economics . . . Many, La
NINA SUE GARMANY, Upper Elementary . . . Leesville, La.
NANETTE GARRETT, Music . . . Jonesboro, La.
POLLY SUE GARRISS, Secretarial Science . . Winnfield, La.
DOROTHY LEE GILLESPIE, Primary Education . . Wildsville, La.
SUE CAROLYN GILLILAND, Nursing . . . Liberty, Mississippi
MARTHA ANN GLASS, Home Economics . . . Natchitoches, La.
MARY E. GLAZE, Social Welfare . . . Many, La.
RUTH GOOD, Nursing . . . Ferriday, La.

Fifth Row:

LILA FAYE GORE, Physical Education . . . Plain Dealing, La.
ELOISE GOSDIN, Nursing . . . Cutten, La.
DONITA GOTHARD, Business . . . Bossier City, La.
PATSY E. GRANDPIERRE, Nursing . . . Pineville, La.
BILLY P. GRAY, Special Student . . . Sibley, La.
LOU FRANCES GREGORIO, Business Administration . Powhatan, La.
O. J. GREMILLION, Accounting . . . Alexandria, La.
ORAL R. GRIFFIN, General Curriculum . . . Gorum, La
BETTY LOU GUILLORY, Nursing . . . Pine Prairie, La
GAIL Y. GURLEY, Music . . . Ferriday, La
BOBBYE LOU HANCOCK, Medical Technology . . . Many, La
VIRGINIA ANN HANKS, Nursing . . . Shreveport, La
BETH HARGROVE, Medical Technology . . . Oakdale, La
JAMES C. HART, Mathematics . . . Jennings, La
JEAN HASKINS, Secretarial Science . . . Natchitoches, La
BILLIE HATCHER, Nursing . . . McNeil, Arkansas

Sixth Row:

LOU ANN HAYES, Secretarial Science . . . Shreveport, La
BESSIE RUTH HAYNES, Nursing . . . Jones, La.
GALE LEO HEARN, General Curriculum . . . Forrest Hill, La
BERNADINE HENDERSON, Primary Education . . . Iota, La.
L. WAYNE HENNIGAN, Mathematics . . . Marthaville, La
BARBARA JOAN HERRON, Primary Education . . . Oakridge, La.
BOBBY JEAN HICKS, Primary Education . . . Port Sulphur, La
JOHN M. HICKS, Physical Education . . . New Orleans, La.
JOY RAYE HICKS, Nursing . . . Ida, La.
TYNES (BUDDY) HILDEBRAND, Physical Education . . . Fisher, La.
DARWIN C. HODGE, Business Education . . . Anncoco, La.
CHARLES B. HOLLOWAY, Mathematics . . . Forrest Hill La.
PATRICIA L. HOLMES, Home Economics . . . Jena, La.
JULIA M. HONEYCUTT, Physical Education . . . Harrisonburg, La
BOBBYE HORNSBY, Business Administration . . . Bossier City, La.
RITA J. HOWARD, Nursing . . . Texarkana, Texas

AND MAIDS FETED AT BALL

CLAUDINE BOX
Secretary-Treasurer, Freshman Class

First Row:

WALTER C. HUGHES, Education . . . . . Hornbeck, La.
JERRY W. ILES, Pre-Medicine . . . . . De Ridder, La.
BILLY INGRAM, Physical Education . . . . . Marthaville, La.
MARY JACKSON, Nursing . . . . . Shreveport, La.
HELEN L. JACOBS, Mathematics . . . . . New Orleans, La.
MARTHA JAMES, Primary Education . . . . . Waterproof, La.
THERESA JAMISON, Primary Education . . . . . Pleasant Hill, La.
JAMES H. JEAN, Agriculture . . . . . Mansfield, La.
H. B. JENKINS, General Curriculum . . . . . Lake Providence, La.
L. FREDERICK JOHNSON, Chemistry . . . . . Hineston, La.
LEATRICE KAY JOHNSON, Nursing . . . . . St. Landry, La.
ANA E. JONES, Nursing . . . . . Jena, La.
LARRY JONES, Business Education . . . . . Coushatta, La.
REBECCA ANN JONES, Nursing . . . . . Rocky Mount, La.
DIVA FAY JORDAN, Primary Education . . . . . Natchitoches, La.
HARRY H. JORDAN, Business Administration . . . . . Alexandria, La.

Second Row:

JAMES B. JOROHN, Business Education . . . . . Robeline, La.
MARILYN KENT, Upper Elementary . . . . . Fluker, La.
CLAUDE M. KERRY, General Curriculum . . . . . Gorum, La.
JIMMY BOB KEY, Music . . . . . Winnfield, La.
JOE P. KHOURY, Pre-Engineering . . . . . Natchitoches, La.
JUANITA C. KIMREY, Nursing . . . . . Smackover, Arkansas
PERRY R. KINARD, JR., Speech . . . . . Ruston, La.
CHARLOTTE KNOX, Secretarial Science . . . . . Rodessa, La.
JOYCE M. LABORDE, Nursing . . . . . Shreveport, La.
JUANITA LA FLEUR, Secretarial Science . . . . . Oakdale, La.
MITTIE LANCASTER, Music . . . . . Ferriday, La.
BOBBIE LANGSTON, Nursing . . . . . Pollock, La.
EMMA DAISY LARD, Nursing . . . . . Lecompte, La.
HAZEL LARGENT, Nursing . . . . . Oak Grove, La.
ANNIE C. LARK, Nursing . . . . . Springhill, La.
HAROLD E. LAROUX, Pre-Dentistry . . . . . Zwolle, La.

Third Row:

HERBERT L. LAW, Business Administration . . . . . Olla, La.
(LUCKY) YVONNE LAWTON, Nursing . . . . . Shreveport, La.
MARTHA ANN LEACH, Upper Elementary . . . . . Leesville, La.
JAMES P. LEAKE, Pre-Law . . . . . Monroe, La.
HUDOLPH R. LEE, Forestry . . . . . Pleasant Hill, La.
KENNETH R. LEE, Mathematics . . . . . Pleasant Hill, La.
ARLA R. LEGGETT, Nursing . . . . . Pineville, La.
FRANCES R. LEIENDECKER, Secretarial Science . . . . Shreveport, La.
JANE LEMAY, Secretarial Science . . . . . Shreveport, La.
LELIA C. LENAHAN, Upper Elementary . . . . . Leesville, La.
DAVID H. LEPARD, Music . . . . . Natchitoches, La.
PATSY LE ROY, Business Education . . . . . Flora, La.
C. DAVID LOUIS, Mathematics . . . . . Winnsboro, La.
LESLIE LITES, Industrial Arts . . . . . Many, La.
CLAIRE A. LUCIUS, Library Science . . . . . Florien, La.
MARY JANET LUDWIG, Nursing . . . . . McDade, La.

SO . . . SAYS COACH THOMAS

Fourth Row:

ANDREW D. LYON, JR., Physical Education . West Monroe, La.
PATRICK H. LYONS, Business Administration . New Orleans, La.
PEGGY L. McADAMS, Nursing . . . . . Lake Providence, La.
JAMES B. McCAIN, Music . . . . . Rosepine, La.
HORACE E. McCANN, Mathematics . . . Cheneyville, La.
BETTY L. McCARTHY, Nursing . . . . . Price, Texas
LAMURL McCONATHEY, Nursing . . . . . Anacoco, La.
LAZEL McCONATHY, Nursing . . . . . Anacoco, La.
ELISE M. McCORMICK, Nursing . . . . . Strong, Ark.
MONIQUE Y. McDONALD, Nursing . . . Chatham, La.
YOLANDA McCLOTHLIN, Primary Education . . . Alexandria, La.
GILBERT McMURRY, Industrial Arts . . . Winnfield, La.
LOIS JEAN McPHEARSON, Business Education . . Robeline, La.
ROSE MARIE McRIGHT, Upper Elementary . . . Glengmore, La.
NELDA L. MADDEN, General Curriculum . . . Hall Summit, La.
BARBARA ANN MALLOY, Home Economics . . . Villie Platte, La.

Fifth Row:

JOHNNY M. MAMOULIDES, Pre-Law . . . . . Crowley, La.
JOHN W. MARICELLI, Industrial Arts . . . . . Campti, La.
GENEVIEVE T. MARMANDE, Foreign Languages . . . . Houma, La.
DONALD C. MARTIN, Business Administration . . . . Winnfield, La.
DOROTHY I. MARTIN, Business Administration . . Natchitoches, La.
LOLA (LOU) MARTIN, Nursing . . . . . Longview, Texas
MONA L. MASINGILL, Journalism . . . . . DeQuincy, La.
JOHNNIE FAYE MAXEY, Nursing . . . . Winnfield, La.
TYRICE E. MAXEY, Agriculture . . . . Many, La.
ELRESA G. MAXWELL, Home Economics . . . Georgetown, La.
MARY C. MAYEUX, Nursing . . . . . Alexandria, La.
JO ANNE MEARS, Nursing . . . . . Alexandria, La.
BOBBIE MERCER, Nursing . . . . . Alexandria, La.
P. HUGH MERCER, Business Administration . . . Winnfield, La.
AMANDA MERRILL, Nursing . . . . . Zachary, La.
ELIZABETH ANN MESSER, Nursing . . . . Zachary, La.

Sixth Row:

NELDA R. MIDDLETON, Nursing . . . . . Berrice, La.
ROBERT B. MIDDLETON, JR., Business Education . . Natchitoches, La.
JEANNE A. MIDYETT, Secretarial Science . . . Stonewall, La.
LOUISE MILES, Nursing . . . . . Quitman, La.
HARRY L. MILEY, General Curriculum . . . . Campti, La.
BETTY JO MILLER, Business Education . . . . Marthaville, La.
ROBERT L. MILLER, Chemistry . . . . . Natchitoches, La.
SUE MILLER, Health and Physical Education . . . Oakdale, La.
WILLIE MAE MILLER, Nursing . . . . . Sarepta, La.
IDA MAE MILTON, Nursing . . . . . Walker, La.
JOHN A. MOORE, Industrial Arts . . . . . Natchitoches, La.
GERALDINE MOREAU, Nursing . . . . . Cloutierville, La.
AIMEE SCOTT MORELAND, Primary Education . . . New Era, La.
MARY ANN MORELL, Sociology . . . . . Shreveport, La.
ROBBIE JANE MORGAN, Upper Elementary . . . Coushatta, La.
GEORGE E. MORRISON, Upper Elementary . . . Zwolle, La.

"TEAM IS O. K." . . .

Peep-eye!

First Row:

BOBBYE M. MURPHY, Nursing . . . Homer, La.
MARY L. MURPHY, Upper Elementary . . . Bossier City, La.
MALIEN E. MUSSELWHITE, Music . . . Oberlin, La.
JOHNNIE J. NASH, Speech . . . Cheneyville, La.
BILLIE RUTH NEAL, Nursing . . . Winnfield, La.
FLOYD NIETTE, Physical Education . . . Marthaville, La.
BETTY L. NIX, Business Education . . . Benton, La.
CHARLES E. NORRIS, Industrial Arts . . . Bastrop, La.
ROBERT W. NORRIS, Music . . . Bossier City, La.
MARJORIE ANN NORSWOTHY, Music . . . Gorum, La.
NATALIE NUGENT, Nursing . . . Verda, La.
DONALD V. NUTTER, Physical Education . . . Encampment, Wyoming
JEANNE V. OWENS, Nursing . . . Lena Station, La.
ALEAN OXLEY, Nursing . . . Fisher, La.
CARLOS E. PAGAN Pre-Medicine . . . Blanco Romano, Puerto Rico
FOGER G. PAGE, Agriculture . . . Castor, La.

Second Row:

BETTY L. PALMER, Pre-Optometry . . . Natchitoches, La
LONA CLAIRE PARSONS, Nursing . . . Shreveport, La.
BOBBIE FAYE PATTERSON Home Economics . . . Bossier City, La.
BILLIE JOY PAYNE, Primary Education . . . Maringouin, La.
PASTY PAYNE, Secretarial Science . . . Springhill, La.
ISABEL PEARCE, Nursing . . . Alexandria, La.
AUDELL ANN PEAVY, Sociology . . . Leesville, La.
FRANCES NELL PENDER, Secretarial Science . . . Natchitoches, La.
GLYNN ELLEN PENNINGTON, English Education . . . Shreveport, La.
GERALDINE PERKINS, Primary Education . . . Pitkin, La.
GERRY LOVE PERRY, Primary Education . . . Alexandria, La.
LOUIS O. PETERS, Physics . . . Waterproof, La.
OWEN R. PHILLIPS, Music . . . Glenmere, La.
VIRGINIA PHILLIPS, Secretarial Science . . . Glenmora, La.
JOANN PICKARD, Nursing . . . Joaquin, Texas
BETTYE ANNEM PITTMAN, Nursing . . . Alexandria, La.

Third Row:

DORIS M. POLK, Primary Education . . . Glenmora, La.
MARY ANN PROCHASKA, Nursing . . . Alexandria, La.
CATHLEEN C. PRUDHOMME, Primary Education . . . Bermuda, La.
MAYO K. PRUDHOMME, Business Administration . . . Bermuda, La.
NELDA ANN PULLIN, Speech . . . Natchitoches, La.
EVELYN PYLE, Upper Elementary Education . . . Shreveport, La.
JAMES RONALD QUINN, Mathematics . . . Sarepta, La.
NOLAN L. RABB, Agriculture . . . Waterproof, La.
ANN RAMBIN, Primary Education . . . Powhatan, La.
JEROLDEAN RASBERRY, Medical Technology . . . Iota, La.
KATHLEEN L. RAY, Dietetics . . . Lecompte, La.
JERRY WILLIAM REDDELL, Mathematics . . . Forest Hill, La.
NELL REECE, Nursing . . . Gilliam, La.
LYNELL REED, Nursing . . . Iota, La.
VELMA L. REENES, Business Education . . . Jena, La.
BEVERLY SUE RHODES, Business Education . . . Long Leaf, La.

SO . . . McCONATHY LEADS

Fourth Row:

JACQUELYN O. ROARK, Nursing . . . Natchitoches, La
VERA ELLEN ROBERSON, Business Administration . Bossier City, La.
BETTYE JO ROBERTS General Curriculum . . . Goodpine, La
BOBBIE NELL ROBERTS, Nursing . . . . Winnfield, La.
JOBIE G. ROBERTS, Pre-Dentistry . . . Pitkin La.
CHARLES A. ROBINSON General Curriculum . Homer, La.
REBECCA JANE ROCKEFELLER, Business Education . Shreveport, La.
CHRISTINE ROSIER, Nursing . . . . . Winnfield, La.
GEATRICE RUMSEY, Primary Education . . De Ridder, La.
RAYMOND KENNETH RUSSELL, Music . . . Robeline, La
LYNN RUTLEDGE, Primary Education . . Lecompte, La.
KATHRYN MAE SALARD, Primary Education . Cleutiville, La
NITA FAYE SALSBURY, Nursing . . . . Chatham, La.
DORIS JOE SALTZMAN, French Education . . . Kaplan, La
MARY ANNE SANDERS, Nursing . . . . . Springhill, La.
ROBERT GLENN SANDERS, Agriculture . . . Woodworth, La.

Fifth Row:

JUANITA SANFORD, Secretarial Science . . . . Homer, La
EMMA JANE SANSON, Nursing . . . . . Wildsville, La
MARY LOU SAXON Home Economics . . . . . Ferriday, La.
CHARLES RAY SCALLAN, French . . . . . Mansora, La.
RITA SCHENMIDER, Nursing . . . . . Kaplan, La.
WILLIAM CLAYTON SCHMIDT, Physics . . . . De Ridder, La.
LORETTA SCHROCK, Upper Elementary Education . Oak Grove, La.
MARY D. SCHWAB Nursing . . . Monroe, La.
AUDREY SCOTT, Nursing . . . Zimmerman La
HENRY (JACK) SCROGGINS Chemistry . Natchitoches La
RACHEL H. SEAL, Nursing . . . Franklinton La
JUERLINE SEALS, Home Economics . . . Oakdale La
VERNON SEBASTIAN, Mathematics . . . Mansfield La
DAN SELD JR., Mathematics . . . Anacoco La
DELORES M. SHARP, Nursing . . . Proencla La
BILLY WAYNE SHAW Industrial Arts . . . Elizabeth La

Sixth Row:

NAN SHORT Secretarial Science . . . Winnsboro La
VIRGINIA SIGLER, Music Education . . . Coushatta La
LOIS SIKES, Nursing . . . Sarepta La
GERALDINE F. SIMMONS, Nursing . . . Shreveport La
EVELYN SIMPSON Nursing . . . Farmville La
REGINALD G. SINGLETON General Curriculum . . . Shreveport, La
MARGARET SOLAN, Nursing . . . Shreveport La
ALBERT D. SMART Business Education . . . Leesville La
BILLY JEAN SMITH Business Education . . . Heflin La
CAROL L. SMITH Upper Elementary . . . Robeline La
JOYE SMITH, Home Economics . . . Robeline La
LAQUITA M. SMITH, Nursing . . . Sicily Island La
PASTY R. SMITH, Nursing . . . Winnfield La
MARILYN L. SNODDY, Home Economics . . . Bunkie La
RICHARD L. SOMERS, Music . . . Shreveport, La
PEYTON E. SPEARS, Agriculture . . . Bastrop, La

G.S.C. SCORERS . . .

Faces on the bar-room floor!

First Row:

JOHN E. STAFFORD, Engineering . . . . . Dallas, Texas
EDITH STANLEY, Primary Education . . . . . Bellwood, La.
JYNN STEPHENS, Nursing . . . . . Jones, La.
THELMAN RUTH STEPHENS, Upper Elementary . . . . Leesville, La.
NORMAN "SONNY" E. STOTT, JR., Mathematics . . . . Olla, La.
MAXINE STROUT, Library Science . . . . . Florien, La.
NANCY M. STURDIVANT, Nursing . . . . . Shreveport, La.
DONNIS E. SULLIVAN, Nursing . . . . . Saline, La.
PASTY SULLIVAN, Nursing . . . . . Clayton, La.
KATHRYN A. TANNER, Nursing. . . . . Homer, La.
BETTY TARTER, Home Economics . . . . . Dry Prong, La.
PEGGY G. TAYLOR, Medical Technology . . . . . Shreveport, La.
HENRY TEEKELL, Upper Elementary . . . . . Coushatta, La.
ROY E. TEEKELL, Upper Elementary . . . . . Hineston, La.
A. J. TELOTTA, Health and Physical Education . . . . Jeanerette, La.
SALLY O. THIBODEAUX, Library Science . . . . . Flora, La.

Second Row:

BOBBIE J. THOMAS, Secretarial Science . . . . Coushatta, La.
HENRY T. THOMAS, Business Administration . . . . Winnfield, La.
MERLE C. THOMAS, Journalism . . . . . Rosepine, La.
DOROTHY L THOMPSON, Art . . . . . Sikes, La.
MARCIA G. THOMPSON, Nursing . . . . . Keatchie, La.
MILLICENT M. THOMPSON, Library Science . . . Good Pine, La.
PAT THOMPSON, Nursing . . . . . Marshall, Texas
JOHN E. THORNHILL, Business Education . . . . . Winnsboro, La.
RICHARD E. TINSLEY, Physical Education . . . . . Homer, La.
PAT S. TODD, Business Administration . . . . . Natchitoches, La.
JOCELYN TOWNSEND, Nursing . . . . . Shreveport, La.
BETH TRAMMELL, Business Education . . . . . Vowell's Mill, La.
PEGGY A. TRICHEL, Medical Technology . . . . . Campti, La.
FRANCES V. TRUITT, Nursing . . . . . Logansport, La.
LAURA C. UNDERWOOD, Business Administration . . Bossier City, La.
JAMES UPSHAW, Physical Education . . . . . Ringgold, La.

Third Row:

EARLINE USREY, Music . . . . . Sikes, La.
PAT VAN CLEAVE, Business Education . . . . . Logansport, La.
ALTA MAE VASCOCU, Business Education . . . . . Shreveport, La.
AMELIA M. VELA, Secretarial Science . . . . . Buras, La.
JAMES R. VERCHER, English . . . . . Campti, La.

SO . . . THE POTPOURRI MAY

ROBERT A. VERCHER, Biology . . . . . Derry, La.
LOUISE VICK, Business Education . . . . . Vivian, La.
JOAGOIN A. VILLAMIL, Chemistry . . . . Rio Piedras, Puerto Rico
BEVERLY J. VOLLMAN, Nursing . . . . . Monroe, La.
BARRY A. WAGGONER, Pre-Engineering . . . . . Colfax, La.
B. MURRAY WALKER, Chemistry . . . . . Dry Prong, La.
JACKIE J. WALKER, Nursing . . . . . Pollack, La.
JOHN A. WALKER, Speech . . . . . Campti, La.
JANICE WARD, Nursing . . . . . Minden, La.
GARY C. WARREN, Pre-Engineering . . . . . Benton, La.
DOTTIE O. WATSON, Dietetics . . . . . Lake St. John, La.

Fourth Row:

JANELLA R. WATSON, Nursing . . . . . Shreveport, La.
LORENE WEAVER, General Curriculum . . . . . Chestnut, La.
DAVNNE WESTMORELAND, Nursing . . . . . Plain Dealing, La.
EDNA E. WESTBROOKS, Nursing . . . . . Olla, La.
NELLY G. WHIPP, Upper Elementary . . . . . Rayne, La.
DORIS WHISONANT, Nursing . . . . . Winnfield, La.
LADY JANE WHITE, Music . . . . . Heflin, La.
BILLY R. WILLIAMS, Social Sciences . . . . . Alexandria, La.
GLORIA A. WILLIAMS, Journalism . . . . . Shreveport, La.
IRMA JEAN WILLIAMS, Nursing . . . . . Shreveport, La
NELLOIS WILLIS, Nursing . . . . . Pollock, La
FRANCES V. WILSON, Primary Education . . . . . Ferrdiay, La
OLLIE H. WILSON, Chemistry . . . . . Springhill, La
DONALD L. WINEMAN, Social Sciences . . . . . Shreveport, La
ARVILLE WINGATE, Upper Elementary . . . . . Pitkin, La
PASTY A. WINKLER, Home Economics . . . . . Olla, La

Fifth Row:

JOYCE WINN, Speech . . . . . Plain Dealing, La
DOROTHY MAE WISE, Nursing . . . . . Leesville, La.
EMMETT WOMACK, Health and Physical Education . . . . . Coushatta, La.
CHARLES WOOD, Mathematics . . . . . Coushatta, La.
CHARLIE D. WOOD, Pre-Engineering . . . . . Natchitoches, La
JACQUE V. WOODALL, Nursing . . . . . Minden, La
GAYE WOODARD, Nursing . . . . . Leesville, La.
MARCIA WREN, Secretarial Science . . . . . Minden, La.
MARTHA L. WRIGHT, General Curriculum . . . . . Harrisonburg, La
WANDA LEE WRIGHT, Business Education . . . . . Many, La.
EVA L. YOUNG, Nursing . . . . . Jonesville, La
G. GORDON YOUNG, Music . . . . . Natchitoches, La
FERO L. ZABASKY, Nursing . . . . . Lena Station, La.

COME OUT, MAYBE!! . . .

"A fresh gentleman"

FEATURES

Editor Martin, Jack Sarphie of Nardis, and Business Manager Allen.

Beauties for the 1951 POTPOURRI were selected in two campus contests. Various men's organizations selected the contestants who were first judged by a group of male students on the campus. Jack Sarphie, representing Nardis of Dallas, was the final judge and ranked the first six beauties.

Martha Ann Glass

Margie White

Pat Bishop

Evelyn Claire Hall

Zona Marx

Bessie Morgan

Myrtle Ann Babin

Jo Ann Brantley

Dottie Jo Cromwell

Beth McGuffee

Pat Marmande

Joyce O'Brien

Nell Richardson

Lorene Williams

Janice Ward

MISS POTPOURRI OF 1951

"The one" and the Associate Editor

As customary this year's Miss POTPOURRI was presented at the annual POTPOURRI Ball, held on December 16. She is chosen by the POTPOURRI staff, in conjunction with the editor. Qualifications include school spirit, leadership, and personality. After nominations were made, a vote was taken and MISS POTPOURRI was named. Her name was kept secret until the day of the Ball, and then amid the colorful decorations of Christmas time, she stepped from inside her package. Miss Dollie Smith holds this honor this year, and the entire staff is honored to have such an outstanding student bear the title name of N. S. C.'s yearbook.

At the same time a court is chosen, a group of eight girls who bear the same qualifications as does MISS POTPOURRI. We of this year's staff are proud to have presented to the school, the court shown below.

Small remembrances were presented to both MISS POTPOURRI and her court at the Ball.

THE COURT

Jeanette Pace, Myrtle Ann Babin, Laura Mahan, Jo Ann Brantley, Peggy Sandifer, Pat Leone, Zona Morris, Mary Lou Statham

Dolly Smith

JEANETTE PACE

J. C. TILLMAN

SENIOR HALL

THOMAS HENNIGAN

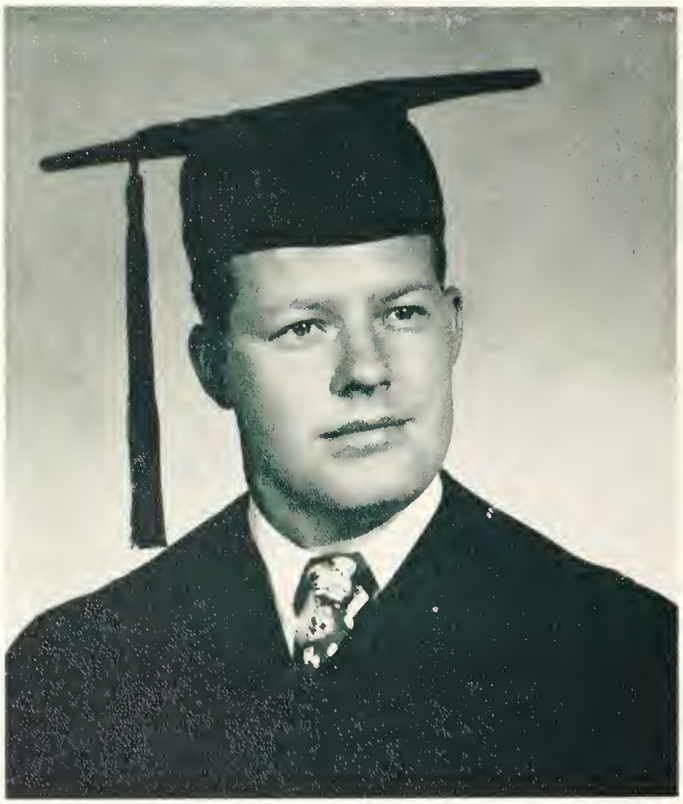

MYRTLE ANN BABIN

JACK BRANCH

PAT LEONE

OF FAME...

PATRICIA BISHOP

LUKE A. PETROVICH

Pot of Hot-Shot

MISS SNAPSHOT
--JO ANN DEBATE

POP SHULER HOLDS COURT

MY OLD PLATOON WAS NEVER LIKE THIS

AND THEY'RE REAL (?)

SPIKED, EH?

Snapshots

SMILIN' JACK AND HOT-ROD HAPPY

TEQUILA?

CHICK TO CHEEK

"AND THEY SWEAR, AND SMOKE--
THEY'RE TERRIBLE

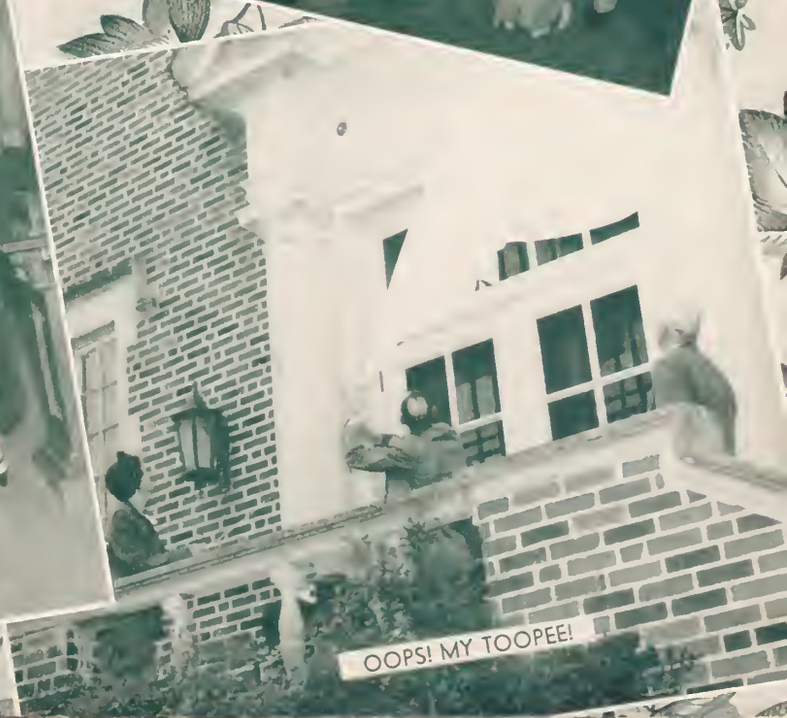

OOPS! MY TOOPEE!

Fine Start for a

BUT HONEY, I HAVE TO STUDY!

JANUARY
--IRENE HEBERT

THREE JIGGERS

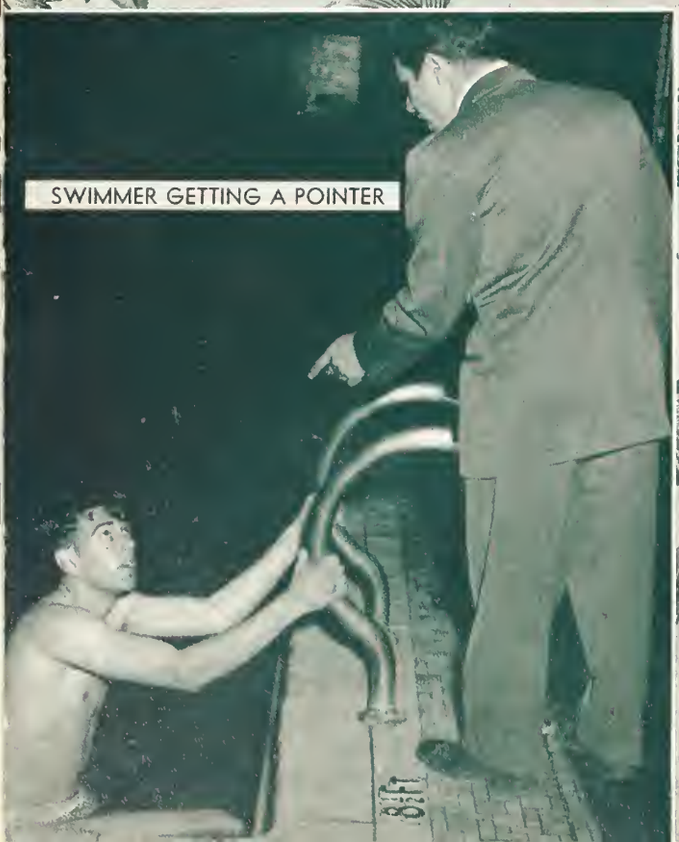

SWIMMER GETTING A POINTER

THE DILLINGER MOB AT CHOW!

New Year

ICE-BALL

ICE-FRONT

ICE-DO-YOU-DO!

THREE TO ONE SHE LOSES!

YOU CAN HAVE THE RABBIT-TRAILS

A Few Heart-y

FEBRUARY -- BOBBYE LOU HANCOCK

HOW DID THAT JOKE GO?

SHUCKS, I CAN CHIN WITH ONE HAND!

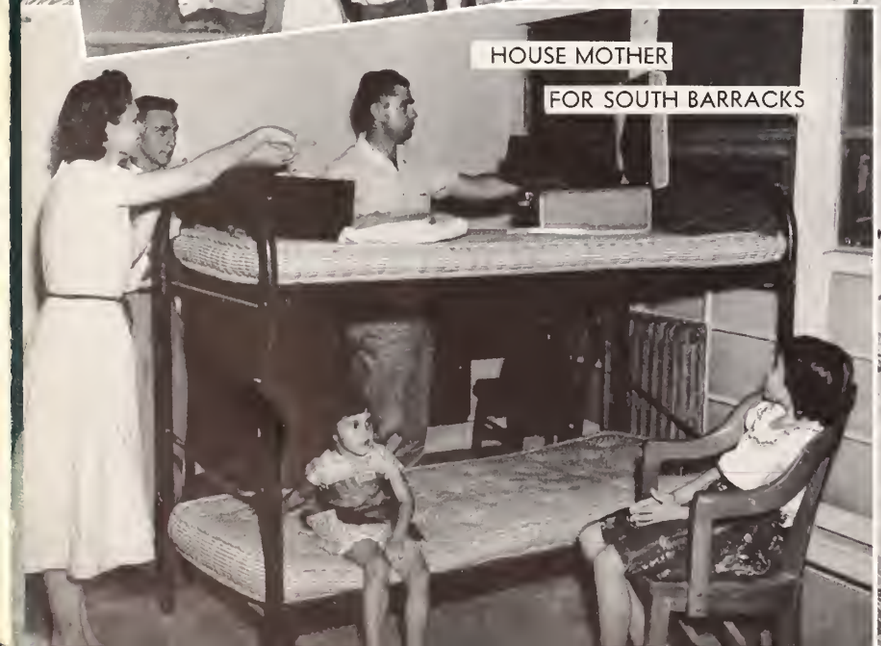

HOUSE MOTHER FOR SOUTH BARRACKS

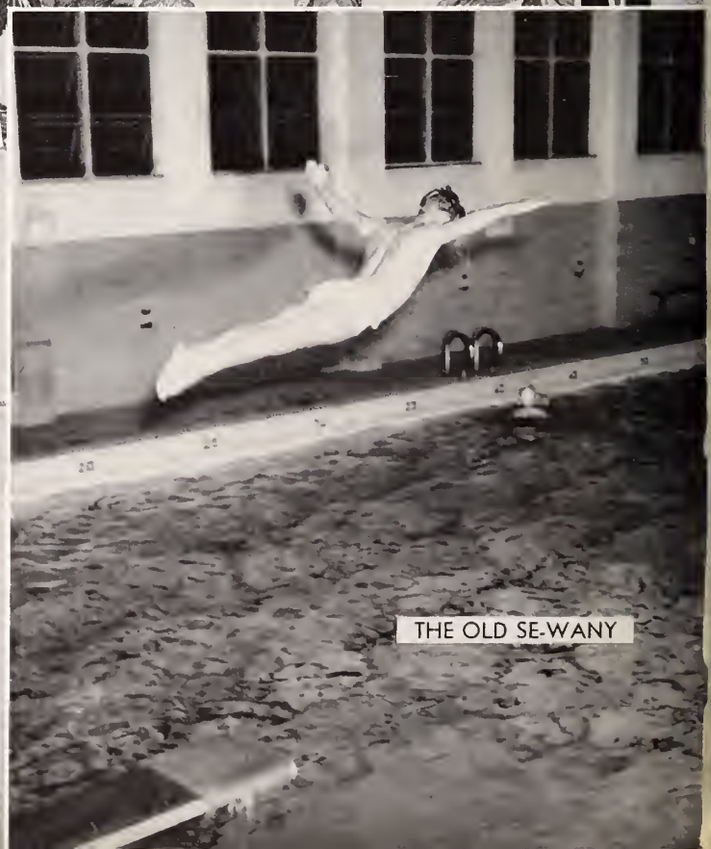

THE OLD SE-WANY

BEN'S HOUSE OF EVIL

LITTLE TIN SOLDIER

Laughs

FLORENCE NIGHTINGALE

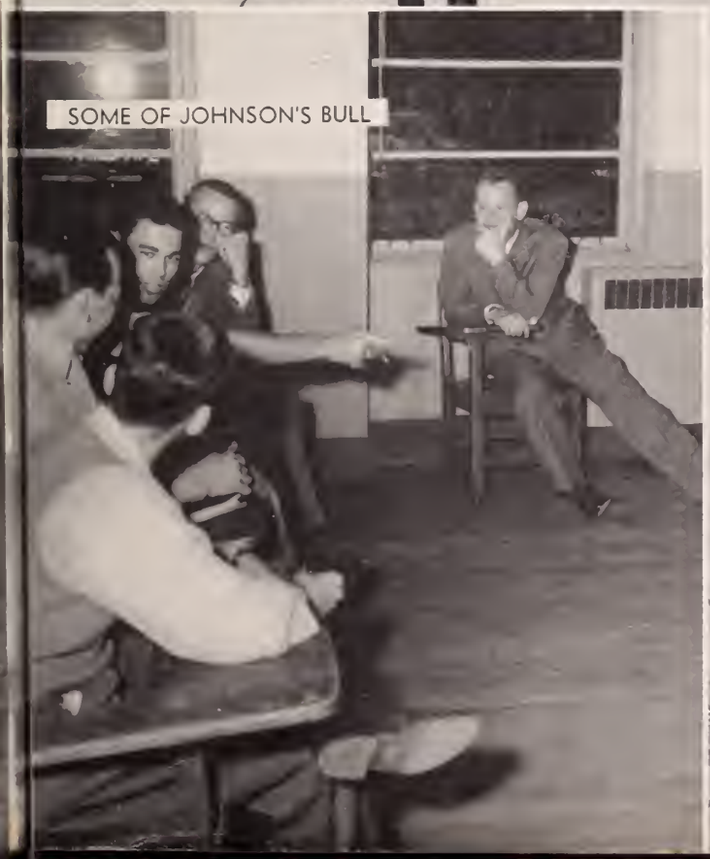

SOME OF JOHNSON'S BULL

THE WHEEL AND HIS COGS

Rabbit

ARE THESE OUR CHILDREN

SPEAK TO ME

MARCH--RITA SMITH

MY WIFE WILL NEVER UNDERSTAND

PUT YOUR BEST FORWARD

Habits

A JOKER

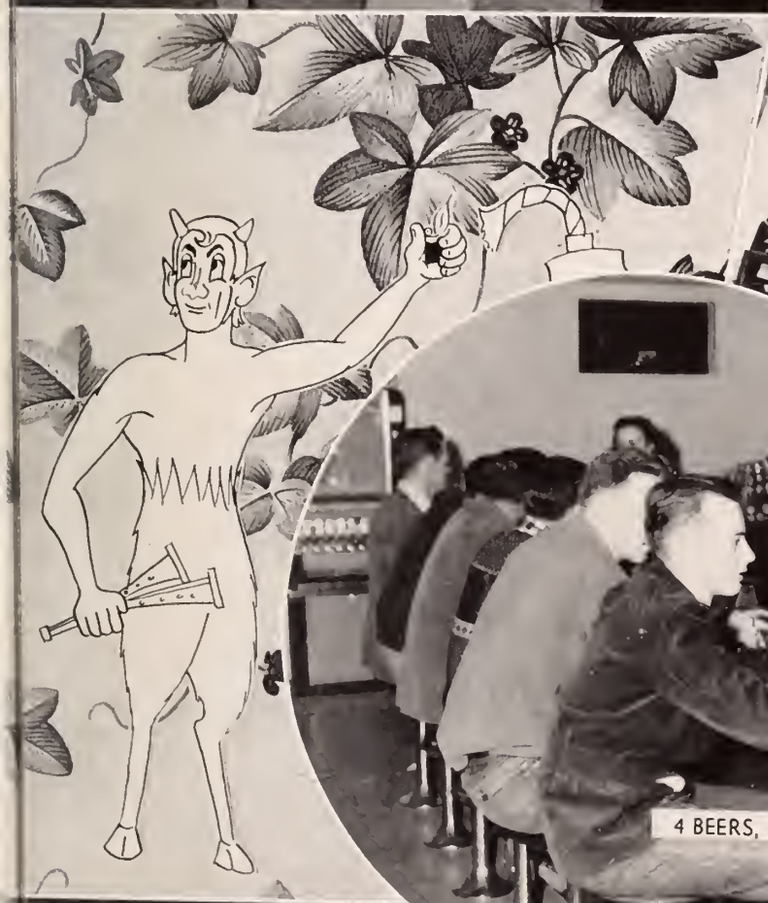

THE HOLY GHOSTS

4 BEERS, JOE

MY STOMACH HURTS

POWERFUL WEREN'T THEY

All Flowers

APRIL -- MARY BETH BUCKLEY

MAKE HIM QUIT STARING, MA!

COCKTAIL

I LIKE THE SOW WITH THE PINK NOSE!

CHICKENS OF THE WORLD, UNITE

BORN TO BE BAD

I HAVE LANGUAGE DIFFICULTIES

BINGO

No Showers

AND NO POTATOES

HE'S WET AGAIN

Season for

MAY -- JERRY JACKSON

THEY JUST CAN'T DEBATE

MA'S PLACE

LOSE SOMETHING DAISY?

NO ONE GOES HOME XMAS

AND I'VE ONLY KNOWN YOU A SHORT WHILE

THINK YOU COULD DO BETTER

A FLY! YOU'RE CRAZY

Senior Celebration

MALLARD OVER CHAPMAN'S LAKE

BUT I'VE ALWAYS WANTED TO BELONG TO A SORORITY

FRIENDS, ROMANS AND COUNTRYMEN

Oh, to be a Groom

THAT'S A CROCK

JUNE
-- MARILYN BARNETTE

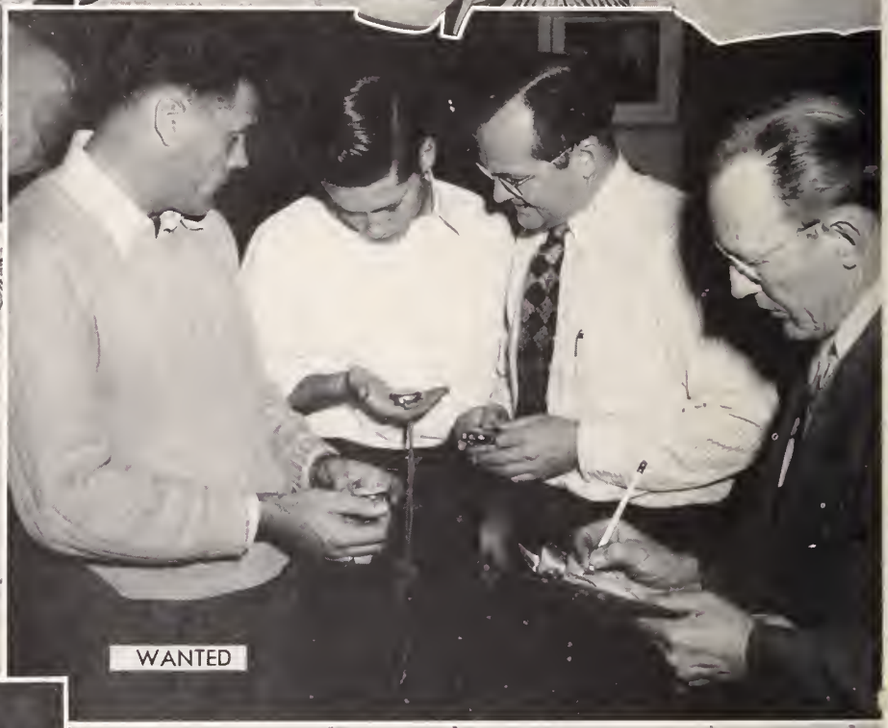

WANTED

I HOPE TO SMILE

STANDARD BAKERY

in June...

BE A LADY, MARILYN

BUT GOOD, BUT GOOD

YOU THINK YOU'RE SMART

A BLIND BEHIND

CAMP POLK GETS ITS SUGAR HERE

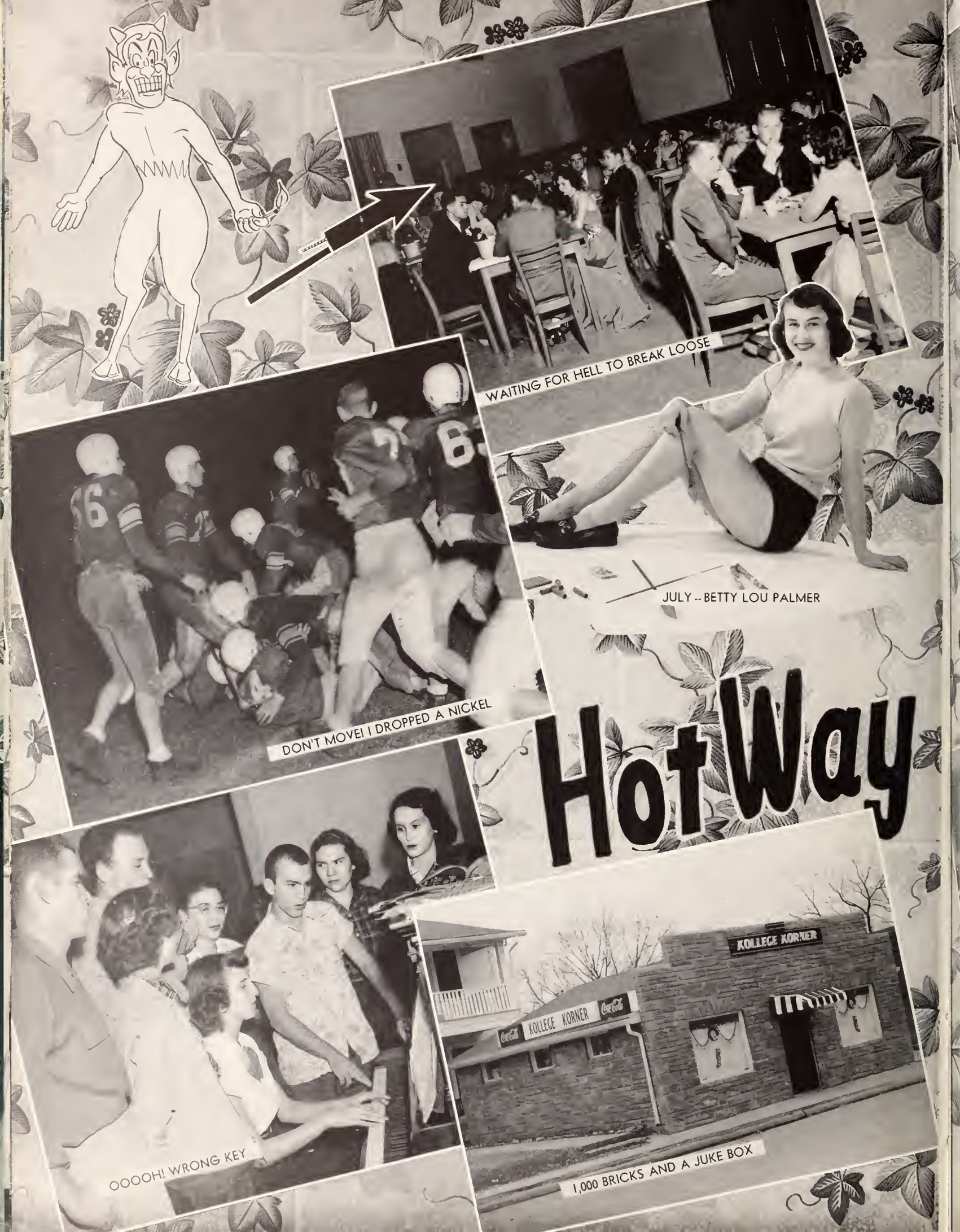
WAITING FOR HELL TO BREAK LOOSE
JULY -- BETTY LOU PALMER
DON'T MOVE! I DROPPED A NICKEL
Hot Way
OOOOH! WRONG KEY
KOLLEGE KORNER
KOLLEGE KORNER
1,000 BRICKS AND A JUKE BOX

to Celebrate

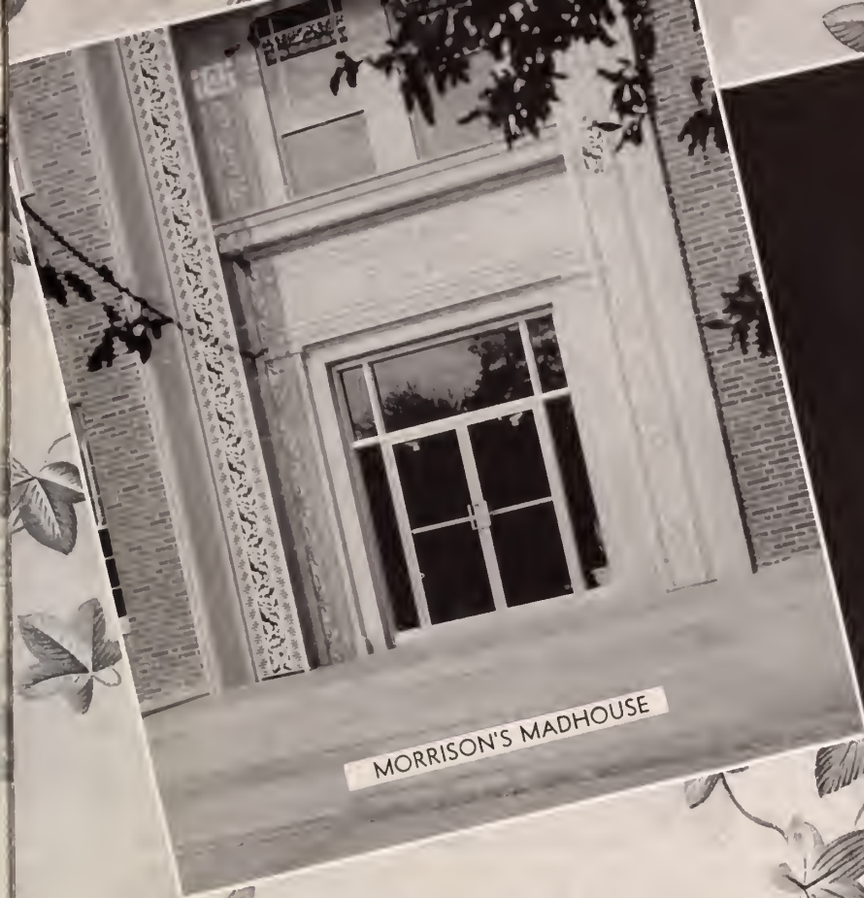

MORRISON'S MADHOUSE

HO-HUM

ONE AT A TIME ABDUL

WALDORF-ASTORIA SNACK BAR

WHO ASKED YOU

Fishin's Good..

AUGUST -- BOBBIE PLATT

ISN'T MITTIE PRETTIE

HERE'S WHERE THEY LIVE, GIRLS

"WHO, ME?"

I GOT CAUGHT SMOKIN', WHAT ARE YOU IN FOR

don't get Hooked

MIGHTY MOUTH

SCRATCH MY BACK! I'LL SCRATCH YOURS

THE THREE BARES WITH THE BAD WOLVES

CHECK THEM CALVES

LOOK MA! I'M DANCING

Classy Chassis

SEPTEMBER -- GLYNN ELLEN PENNINGTON

WHICH TWIN HAS THE TONI?

QUICK LELAND, THE FLIT-GUN

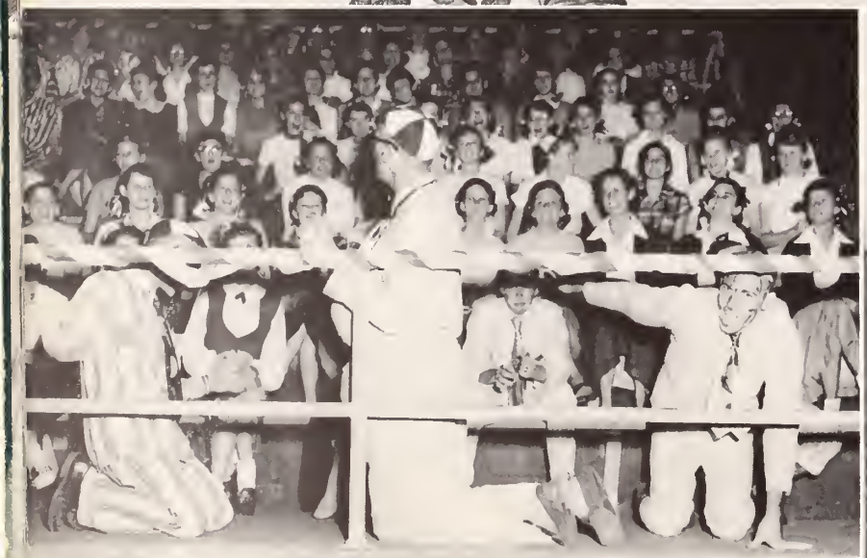

THE "THING"

PUT YOUR LITTLE FOOT--

WITH AND WITHOUT, LIPSTICK, THAT IS!

BUT I CAN'T PAY THE RENT

PEASANTS

in the Classes..

ONCE OVER LIGHTLY

SEE YOU AFTER THE PARADE, BABY

This is the

OCTOBER -- VIRGINIA LOU INGRAM

DO I HAVE TO BUY A MEAL TICKET?

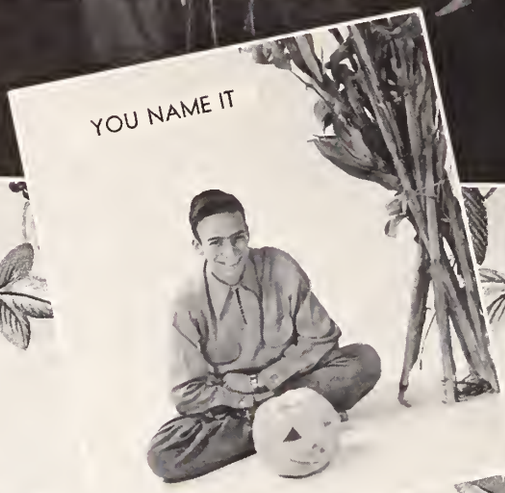

YOU NAME IT

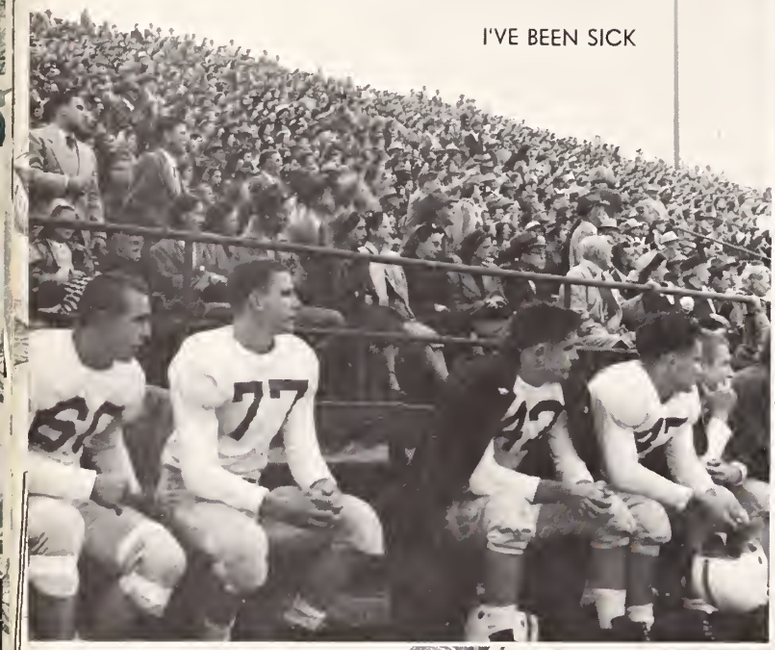

I'VE BEEN SICK

A SHADY DEAL

CROSS MY LEGS AND HOPE TO SMILE

DUH!

THAY!

OH, MY ACHING BACK

DISPLACED PERSONS

Corn Season

THERE AIN'T NO SUCH NOTE

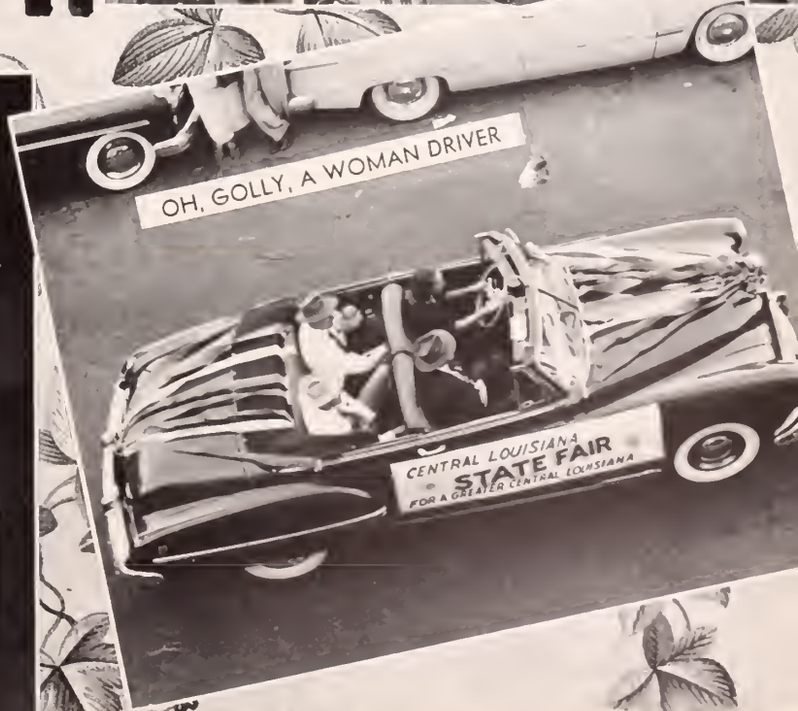

OH, GOLLY, A WOMAN DRIVER

NOVEMBER -- ELRESA MAXWELL

I CAN TELL WHEN I'M NOT WANTED

Start the Year with

KEEP THAT REAR ONE STRAIGHT, BUT GOOD!

WAITIN' FOR THE 4:15 TROLLEY

SIDDOWN, WE SAW YOUR SUIT

BERNARD'S PATENTED DANDRUFF TREATMENT

NO-NO- GENE, THE OTHER WAY

a Cheer

THAT'S NO FIRE-PLUG, DOG!

EVERYONE LIKES THE CHOW-HALL FOOD

---IN THE HAND IS WORTH THREE IN THE BUSH

DECEMBER -- QUINCY LINCECUM

THIS XMAS SOME WERE LIT

Sublime

NOT A SOUL WAS STIRRING, EXCEPT DR. KYSER

DID ALL THOSE CURVES COME DOWN A CHIMNEY?

AW, YOU'LL GET YOURS

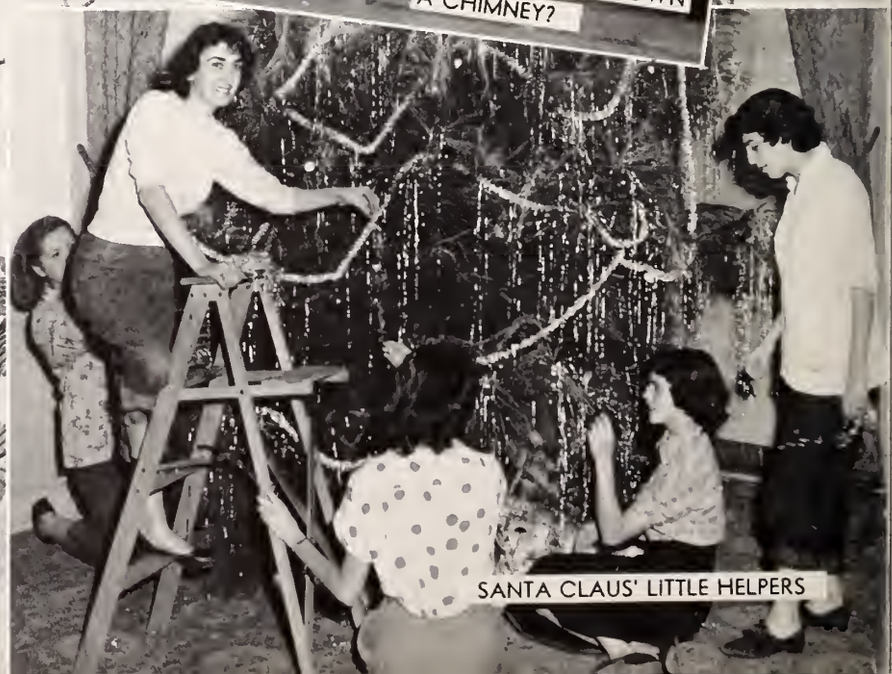

SANTA CLAUS' LITTLE HELPERS

ALL I WANT FOR XMAS IS MY TWO FRONT TEETH

HE SEZ TO ME, HE SEZ –

Time.

AW, YOU SHOULDN'T'A DONE IT

SYMPHONY ORCHESTRA

NOW WHEN I WAS A GIRL –

One for All-

LET'S SEE! WHERE WAS I?

HOT-ROD PRATHER

LOOK AT THE WATER-FLY

I'LL CARRY THE MAIL TO EAGLE PASS

AND MY MOTOR WENT DEAD

All for One

WELL, IF YOU DON'T LIKE THE PUNCH--

IF I HAD THE WINGS OF AN ANGEL--

CHAMPAGNE, NO LESS!

SCOTCH, OR BOURBON?

REAR VIEW

That Is All Our Fun..

THERE WE WERE--50,000 FEET

I COULD CHOKE YOU

NO-NO! NOT HIM, SON

THE BATTLE OF THE BULGE

CAN YOU TOP THIS!

ATHLETICS

SENIOR STANDOUTS

A. R. del TORE
Baseball

JEFF HENNESSEY
Swimming

JOHN PATTON
Track

BUSTER KEATON
Co-Captain, Football

JOHNNY McCONATHY
Captain, Basketball

Standing: Dale Branch, Louis Farmer, John Hicks, Kneeling: Carolyn Fultz, Jean Weeks.

THE CHEERLEADERS

Per usual, when a crowd gathered at N. S. C., we always found there to assist the cheering for the home teams, none other than our Demon cheerleaders. This year's cheerleaders were: Dale Branch, Louis Farmer, John Hicks, Carolyn Fultz, Jean Weeks, and Jo Pullin Murphy.

N. S. C.

COACHING STAFF

WALTER P. LEDET

HARRY "RAGS" TURPIN

ALVIN "CRACKER" BROWN

First row, left to right: J. P. Lancaster, Davis, Young, Cole, Harper, Carter. Second row, left to rigrt: Tanner, Bellipani, Akins, Haynes, Hooper, Poole, Pharis. Third row, left to right: Moore, L. Danos, D. Danos, Beck, Ropp, Smith, Givens. Fourth row, left to right: Creech, Cope, McHalfey, Fuller, Turner, Willis, Robichaux, Sibley. Fifth row, left to right: Keaton, Harlan, Huckaby, A. Lancaster, Crump, Calvert, Thomas. Sixth row, left to right: Emmons, Nation, Pace, Walker, Wineman, Ray, White. Seventh row, left to right: Murphy, Keene, Mayes, Ezelle, Broussard, Telotto. Eighth row, left to right: Harp, Morrell, Weaver, Martin.

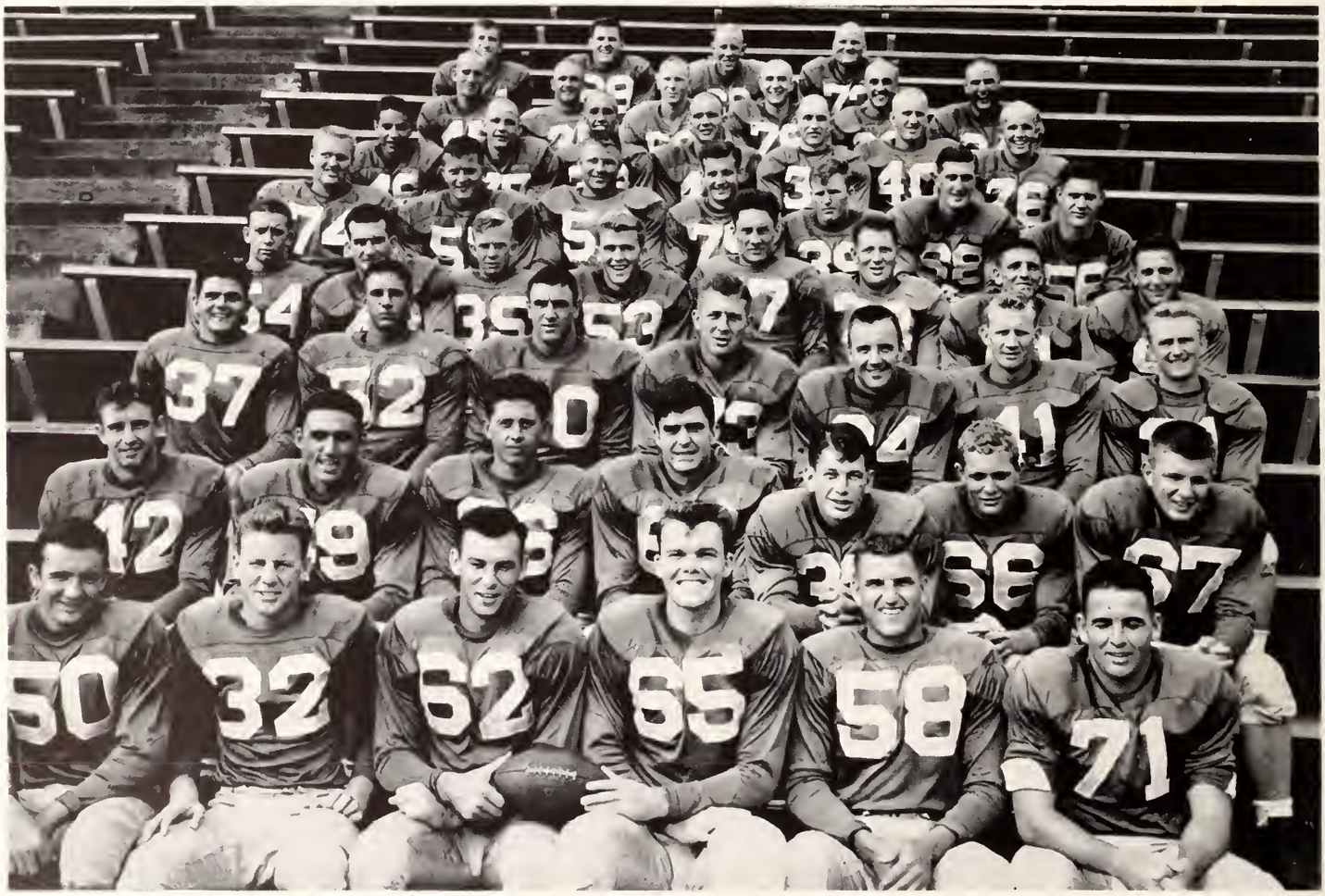

FOOTBALL—1950

This year's sports section is edited by one you all know! Here he is now! It's all yours, Pan.

Howdy, folks. My name is Pandemonium, but all my friends call me "Pan," so—just call me "Pan!" The season looked good, on the whole, and with a schedule of ten games I thought my Demon-boys would really get hot and tear this conference up. They began with a bang, and got four wins in a row, but—they failed to tear up the conference. La. Tech did it again, 15 to 7, for our first loss. Boy, did that burn me up. But, Coach Turpin, Brown, and Ledet compiled a pretty good record nevertheless. A record of six wins and four losses is nothing to be sneezed at, and I was mighty proud when we beat La. College at the Central Louisiana State Fair by the score of 12 to 10. But then, I didn't know what was in store—four straight losses. When we came back and beat Mississippi Southern in our homecoming tilt I felt a little better, for it is always good for our old grads to come back to see a victory.

With that brief look, I'll start the traveling. Now when we played Central Oklahoma State . . .

STANLEY "STRAWBERRY" CATHA
Manager

Rags and the boys before game time

SCHEDULE AND SCORES FOR 1950

N.S.C.	41;	Central Okla. State	20
N.S.C.	53;	Northwest Mo.	0
N.S.C.	26;	Lamar College	0
N.S.C.	12;	La. College	10
N.S.C.	7;	La. Poly. Inst.	15
N.S.C.	14;	S'eastern La. College	28
N.S.C.	0;	Miss. Southern	7
N.S.C.	20;	Ala. State Tchrs.	28
N.S.C.	12;	S western La. Inst.	7
N.S.C.	34;	E. Texas Bap. College	6

Two's two many

NORTHWESTERN vs. CEN. OKLA. STATE

Course you know me—Pan—the real spirit of N. S. C., and I might add, the first cousin to Demon-boy. I have been present in everything that ever went wrong—or right—at N. S. C. Well, I was there when the Demons wrested a 41-20 count out of a stubborn Central Oklahoma eleven. I exercised violently following the local combo up and down the gridiron, but it was worth every sore muscle and victory toot. (You know, that little flute I carry around does wonders for my boys on the field.)

N. S. C. coaches were highly pleased with the initial efforts with the T. I couldn't help but note the effectiveness of our beef-boys in the line. Many-a-hole was opened by Pharis, Sibley, Carter, and Smith, who played stellar ball.

Joe Lancaster and big brother, Buddy, crossed the double stripe once apiece after displaying neat running. Elred "Red" Harp handed my two touchdowns for the record after making 110 yards in five tries. Bobby Davis and Johnny Emmons posted touchdowns, too, with Mr. Davis adding five extra points (Any body who does that deserves to be called "Mr.")

Steve Cole played the best game of his career in an all-around performance against the Central Oklahoma aggregation. Merrick "Tasso" Young and Jack Huckaby showed up well as I tooted away on my horn.

Well-done for the first, boys!

HAROLD HARLAN

BUSTER KEATON

Oops! Stubbed my toe!

NORTHWESTERN vs. N. W. MISSOURI

My boys continued their winning ways by prodding Northwest Missouri State with their purple and white pitchforks to the tune of 53-0. Wave after wave of clean-jersey subs poured on the gridiron after regulars posted an assuring score. However, the tempo increased along with my blood pressure as tallies rained down on the hapless Bearcats.

Five different quarterbacks fed seven various backs on scoring jaunts with Bobby Davis splitting the uprights for 6 out of 8 P.A.T.s.

Yours truly tooted the "fight song" so much I lost a tonsil. A jammed stadium also roared approval of Harry Turpin's 50-'51 edition of the Demons as vicious line play by Sibley, Keaton, Huckaby, Young, and Moore stalled all Bearcat thrusts. Jackie Givens fashioned a brilliant defensive game netting 3 pass interceptions while Donald Nation made quite a reputation for himself as one of the G. S. C.'s hardest tacklers..

I think someone's followin' me!

DON DANOS

HARRY CREECH

Though definitely one-sided, the game proved interesting because of the variety of backs that scored. Johnny Emmons tallied after a 26-yard jaunt on his beautiful fake-pass-then-run play. James Beck thundered 65 yards to pay dirt and was followed up by "Red" Harp, who scampered 26 for his TD. James "Junior" Turner amassed two markers, on a 15-yard plunge and a precision pass-then-lateral play involving Calvert and himself. M. D. Ray clamored over from 1-yard out and Tom Broussard slanted off tackle for 15 yards for a score. Frosh Ralph Ezelle concluded the TD parade on a romp covering a quarter of the gridiron.

The bust!

La. College and Red meet head on!

ELRED "RED" HARP

LEON FULLER

CENTRAL LOUISIANA

Now La. College was rated this year by some cruds as a top-notch outfit, boasting a rugged forward wall and a neat passing offense, that is 'till my boys played 'em. Though the pessimistic cries of the Demons' mentors were strong, we all knew that our lads from the Hill wanted to make their 3-0 slate a 4-0 one. Besides, my pitchfork, (traded my flute in on one used fork for this tussel) was itching, and my boys had posted a 120 points scored total to a puny 20 by opponents so far.

I joined the long line of Demon-backers that started at N. S. C. and rode atop a convertible, flute in hand, (had girls, too) to the second annual Cenla game. After buzzing Alex we roared to Bolton Stadium and saw Rags and Company taking the field. They took the ballgame (I think), too, 12-10.

The demons made no excuse for me to toot my horn (which I

MAIDS—Left to Right: Hazel Brannon, Barbara Mulloy, Patricia Prince, Geraldine Transier, Freda Woodhatch, Helen Thompson, Beth McGuffee, Carol Blankenship, Pat Leone, Queen Lorraine Vaughan, Francis Elliott, Peggy Sandifer, Carol Clark, Virginia Lou Ingram.

ARTHUR LANCASTER

JOHNNY EMMONS

Court House festivities

STATE FAIR

didn't have anyway) until the second quarter, and then I just punched a few by-standers with my fork to satisfy my own greedy feelings toward them boys on the opposing team. Emmons scored on his fade-back-then-run-like-hell play, the one on which he scratched pay dirt in every game so far.

With the count 6-0, Demons, we all settled back as the offense and defense teams alternated regularly in a see-saw affair. Tanner's and Lancaster's toes saw lots of action in booting over La. College's "big line." Merrick Young, Tyrus Sibley, Sid Morrell, and Mac Carter added sparkle to the N. S. C. cause by tearing up Wildcat oval-toters, while Jack Huckaby became the fifth man in L. C.'s backfield. (He literally tore the place up). But I tore my hair and chewed claws as a combination of passes and runs netted a tally for the Wilcats. Adding the extra point they went ahead 7-6.

Finally "Buddy" Lancaster gathered in an "Emmons Special" from his 45 and swivel-hipped it all the way. Davis' kick was wide and the score stood 12-7, as the N. S. C. rooters went wild.

After the kick-off the Demons got a few bad breaks and were in a hole. La. College shoved over a field goal to nudge up behind the Purple and White, 12-10. I raved and ranted.

Coaches Turpin, Ledet, and Brown then pooled abilities to halt do-or-die drives by the game 'Cats. With minutes to play, L. C. was shoved back deep on their goal. Outstanding pass defense on the part of Nation, Davis, and Emmons nipped a final frantic pass attack as the time ran out with the score still for my boys by the wonderful tune of 12-10.

Number 60 trying for 06

"I'm widya," says Danos

STATE FAIR

MAIDS

Left to Right: Myrtle Ann Babin, Louisa Johnson, Marie Tilleux, Jo Ann Brantley, Queen Dorothy Olivier, Pat Marmande, Jeanette Pace, Julia McBroom, Margie White (obscured from view).

What on earth?

Jinx—or whatever you call nine straight losses set my Demons down 15-7 before a heart-broken, purple and white tinted, east-stands crowd. N. S. C. fought just as hard and long as the Bulldogs but just couldn't shove across a TD on a couple of occasions.

Your boy Pan, now voiceless from yelling, really strut his stuff for the annual State Fair multitudes. I was there in the Purple and White band and also beside hoarse cheer-leaders. We gave 'em hell—but it "warn't"

Naw, couldn't be!

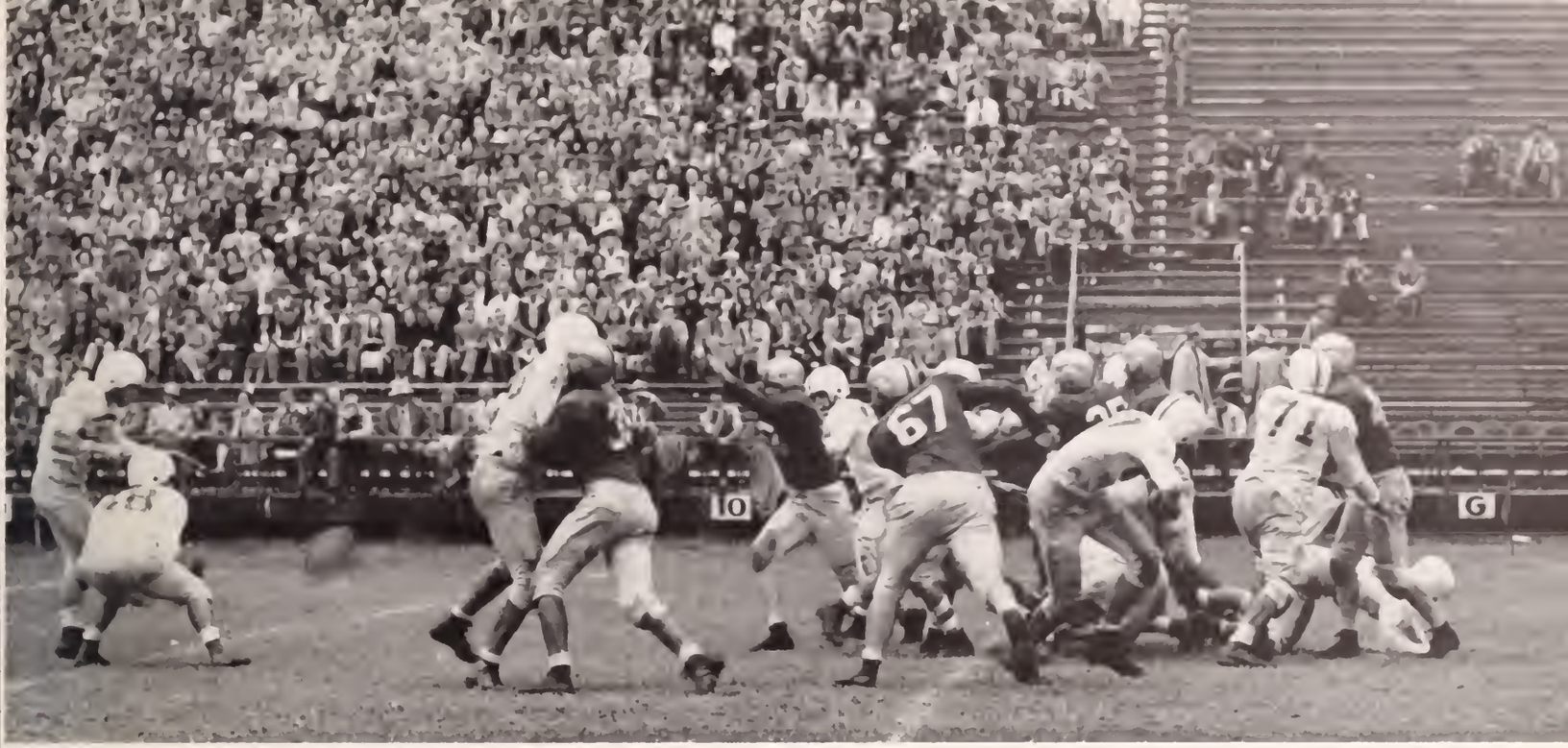

Did it make? (yes)

enough, as that darn Bulldog took me to the cleaners.

Turpin's T confused the Techsters for three quarters, allowing Johnny Emmons to pass frequently and accurately behind good blocking. A see-saw tilt burst into pieces as George "Sonny" Pharis snatched an Emmons pass and streaked 30 yards for the lone Demon touchdown. Davis parted the goalposts to raise the score to 7-0. I swelled up ten sizes and played my best song on ye olde flute.

Tech roared back, however, coming within one point of the Demons on a sustained drive of line plunges. Then with the tension mounting and me sitting on the edge of my seat, the Bulldogs scored again on a field goal posting a 10-7 figure. Woe! Later, after Demon drives fell through, the Techsters hit pay dirt again to sew up an unfortunate contest for an N. S. C. squad, winner in four out of four previous contests.

Maybe next year . . . huh?

Run, boys, run!

Chalk up a nice block for Mac.

LAMAR COLLEGE

BOBBY DAVIS

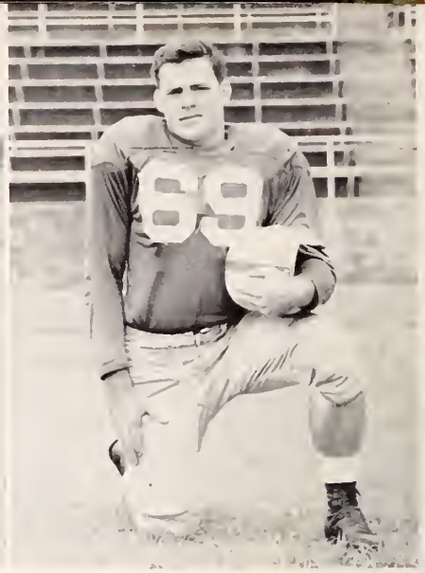

SID MORRELL

You leggo of me,

and chuckled while Danos, Huckaby, Morrell, Keaton, and company turned the Lamar backs every way but loose. But I brought out the flute again when a Card end snaged a Lamar pass and turned to lateral. He wound up feeding Boby Davis, who paced 45 yards for another marker. Bobby promptly followed up by splitting the uprights for the conversion and I swelled up to the tune of 19-0. After this everyone was in the act. Julius Robichaux smothered a Cardinal fumble. "Black Mike" Bellipani shot a strike 23 yards to Cole posted 6 markers for my Demons. The Davis-Cole combo erased the six and posted 7. My favorite team closed out the contest with a 26-0 score and all subs in on the last shuffle.

And I'll leggo of you!

I blew into Port Arthur astride ye olde flute feeling good. The two wins under my belt were as satisfying as a full N. S. C. meal (so they say). But even I could tell there was lotsa room for a Lamar Cardinal—and guess what—the Demons aerial game provided one of the same, making it three in a row, for me after a 26-0 fracas.

I told Emmons to play way back for awhile, just to set the Cardinals up. Of course, it didn't surprise me when Johnny faded back, then sped around end nicely, and scored on a little 18-yard sprint. Emmons did it again with a story-book "steal" of a Lamar pass on our 6 and followed a covey of Demons 94 yards to pay dirt. Boy, was I tootin' my purple flute then! I settled down

BUDDY COPE

HAROLD TANNER

JACK HUCKABY

GEORGE "SONNY" PHARIS

SOUTHEASTERN COLLEGE

I visited the music department and ordered a new flute as soon as I got back from Shreveport and Tech. Mr. Towns gave it to me as I was boarding the squad bus to Hammond. 'Course it was stiff—but it did okay.

"The Little Man with the Big Arm," Johnny Emmons, started the game off with a bang when he tallied on his favorite bootleg play. He had paced off 43 yards before the Lions knew what was happening. (But I saw him all the time even though I was eating Hammond Strawberries.) Davis converted and N.S.C. stood on the good side of a 7-0 count.

Four minutes later the Lions piled five deep on a Demon bobble, uncorked two first downs and had a feller called Wilkins step over from the two. (This was very un-polite.) To add insult to injury, they added the extra point, knotting the score at 7-7. I was so mad I spit at the Lion football bench.

Emmons, who was playing a swell game at quarterback, poled an aerial to Davis on the two where interference was called. Lancaster lunged at the double-stripe and came up with a T.D. I really tooted the Demon Fight Song as Bobby Davis chalked up the conversion to total 14 points for my N.S.C. lads and 7 for S.L.C. However, my song lasted only a short while as a long punt return plus some real line driving netted a touchdown for the Lions. Score, 14-14.

Time was running short and the half was almost a reality. While climbing over a few souls to get a coke, I watched, jaw open, as Campos of the Lions scampered over to put them ahead 21-14. Later in the fourth period S.L.C. scored again to stay ahead 28-14. Standouts for the Demons were Danos, Huckaby and Harper.

Get him, Sam!

The conglomeration

NORTHWESTERN MISS. SOUTHERN

I was all set for Miss. Southern. The Demons were ready, too, knowing "Bubber" Philips was Southern's mainstay. We also knew N. S. C. had some good boys, too.

I was tuning up ye olde flute when I noticed the great crowd. Gosh, the Purple and White rooters were pouring in Demon Stadium. Everything was tense as a win over Southern would really be a feather in Rags' hat.

Davis whanged the kickoff deep in the Yellow and White territory to start the battle. From then on I figited with my flute. Mississippi scored once but a holding penalty nullified the tally. Later, Bobby Davis snatched in a Holmes' pass during a Southern drive to quell that attempt. And I was rather proud of my boy Tanner, as he kept them Southerners at bay with a terrible toe.

Elred "Red" Harp ignited his fleet feet into a 32 yard drive in the third stanza to start a Demon surge. It stalled on the four. Again my Purple and White men got the oval and Jackie Givens blasted a punt to the Mississippi one foot line. The Purple and White clad boys of mine, led by chunky Bobby McHalfey roared back only to have a pass intercepted and there they halted. By this time lil' Pan was a nervous wreck. (I oughta know!)

Another timely Givens boot and later Art Lancaster's runback of Bubber Philips' return punt set the N. S. C. boys up for a possible play for a tally. I sat close to the edge of my seat, anticipating anything. A flurry of passes by McHalfey to George Pharis and Merrick Young, and dashes by Red Harp rested the pigskin on the eleven. Bobby Davis tried an unsuccessful field goal as the ball went over on downs. With less than a minute to play, LeGras cocked back and hurled an aerial to Bubber Philips who clipped off the remaining yardage. Southern added the conversion and the score stood 7-0. It was all over but the shouting. Yours truly thought this to be a real heartbreaker as N. S. C. fought evenly with Southern all the way, down to the last minute and the stinging luck (so we call it) of that man Philips.

Red around end!

JOE P. LANCASTER

JACKIE GIVENS

Things are tough up north!

NORTHWESTERN ALA. STATE TEACHERS

I swapped Dr. Duffy my flute for his fur lined ear muffs. "Rags" Turpin said that it would be cold for the Alabama tussle. True to form, the weather turned out freezing and we turned out on the short end of a heart-breaking count, 28-20.

Led by "Jolting Jack Jones," the Livingston State Teachers fashioned four touchdowns despite the efforts of freezing rain and a rugged Demon forward wall.

Chunky Bobby Davis, Demon left half, almost stole the show as he scored two tallies and converted two extra points. One sparkling 85-yard scoring run was called back, thus ruining N.S.C.'s bid for a tie ball game.

One of Davis's scores came on a 35-yard pass from Bobby McHalffey. Big James Beck bulled over from the eight for the other marker.

DAN POOLE

STEVE COLE

Sonny, on the end around!

HOMECOMING 1950

MAIDS: Left to right: Quincy Lincecum, Vera Ellen Roberson, Louise Sheppard, Zona Morris, Hazel Brannon, Queen Mittie Lancaster, Jody Aaron, Sara Wadsworth, Joyce O'Brien, Juanita Sanford, and Bobbye Hornsby.

THOMAS CRUMP

BOBBY SMITH

I discarded my ear muffs from the Alabama game and settled down to welcome old grads here for the homecoming festivities. It was swell seeing old friends and familiar faces, and they all prodded me for tips on the N. S. C.-S.W. tilt. Of course, I knew that it would be close, but I still gave my nod to ye Purple and Whiters. They came through as expected, taking advantage of 18 Bulldog bobbles, to fashion a neat 12-7 decision. This raised the season record to five wins and four losses.

Starting off slow, neither my Demons nor the Bulldogs could go anywhere. Both teams just felt each other out because potential power was easily seen in the two crews. Little Joe Lancaster finally applied the heat to the Bulldogs with two searing slashes. On his third stab at the red-and-white lines, Joe "Price" wiggled twenty-five yards for the initial touchdown of the game. Davis Cole failed in the P.A.T. attempt, so the score stood 6-0, Demons. I felt great then as my favorite team was putting on a swell show.

Again the tempo lapsed into a see-saw stage. Southwestern backs battered themselves against Pharis, D. Danos,

Easy does it, eh Red?

Art around right!

NORTHWESTERN SOUTHWESTERN

Swinging on a star for 2nd place.

Sibley, Cole, and Huckaby, who stood out as mainstays in the N. S. C. forward wall. Bone-jarring tackles (even heard in the stands) by these men from the Hill caused many of Southwestern's 18 fumbles. Meanwhile, Bobby Davis and M. D. Ray were totin' a mean pigskin oftentimes sparking short drives.

After the halftime ceremonies, Coach Turpin's boys (and mine, too) fought a determined Bulldog outfit to a standstill up into the fourth quarter. After capitalizing on some fortunate breaks, the Bulldogs shoved over a marker and the conversion.

Little Pan, as well as the N. S. C. rooters, perked up to the desperate position of our Demons and really tore our hearts out for a T.D.

Frosh quarterback M. D. Ray came through when the chips were down, connecting with three straight passes. The last one found Harold Tanner on the one foot line. Lightning-fast Bobby McHafey gobbled up the one foot and posted 6 points. At this point "church was out" for the Bulldogs as the time caught up with them, and the game ended with my boys victors with the score of 12-7.

JACK MOORE

TYRUS SIBLEY

Rest and comfort at half-time

RHETT "MAC" CARTER

JAMES HOOPER

THANKSGIVING DAY

MERRICK YOUNG

LLOYD DANOS

ELMO MARTIN

WILLIAM CALVERT

NORTHWESTERN

Full to the brim with "toikey," your 'lil Pan hustled to the Hill's football field on Thanksgiving Day expecting a swell pigskin show. Amid a flurry of passes, conjured by M. D. Ray, a relatively new face in the line-up, the Demons utterly crushed a baffled Texas team. (I had a lot of chances to show off.)

My now weary flute tooted strongly for the pitchfork 'toters who prodded a 34-6 score from E.T.B.C. with the whole Purple and White squad getting in the fracas.

I hadn't even warmed up a seat in Demon Stadium when Bobby Davis paced off 26 yards for our initial marker, only two minutes after the kick-off. Having settled down, I again errupted into cheers as M. D. Ray found Harold Tanner all by himself and connected with a pass covering 40 yards. Tanner went 45 more and

Sho' is a crowd, eh Steve?

Davis slides around behind nice blocking

EAST TEXAS BAPTIST COLLEGE

over untouched (neat, huh?). "Bobby, the Booter" split the uprights for the extra point. Score—13-0, Demons.

While I tooted out the Demon "Fight Song," Art Lancaster accepted a Ray pass for the third touchdown. (I immediately left to find track shoes for my boys.)

As the second half started I rushed back only to see big James Beck and Bobby Davis commencing a drive. 'Course it ended up in a tally—Beck receiving the credit. Davis posted another P.A.T., and then kicked off. The Texans received that kick-off and finally put enough punch together for a T.D. Jackie Givens roared back 14 yards on a neat play to score N. S. C.'s final marker. Jack Huckaby, (noted for his booting ability) kicked the extra point—his first (and last, I might add).

Joe Price takes a gain behind good protection.

HUEY THOMAS

SAM HARPER

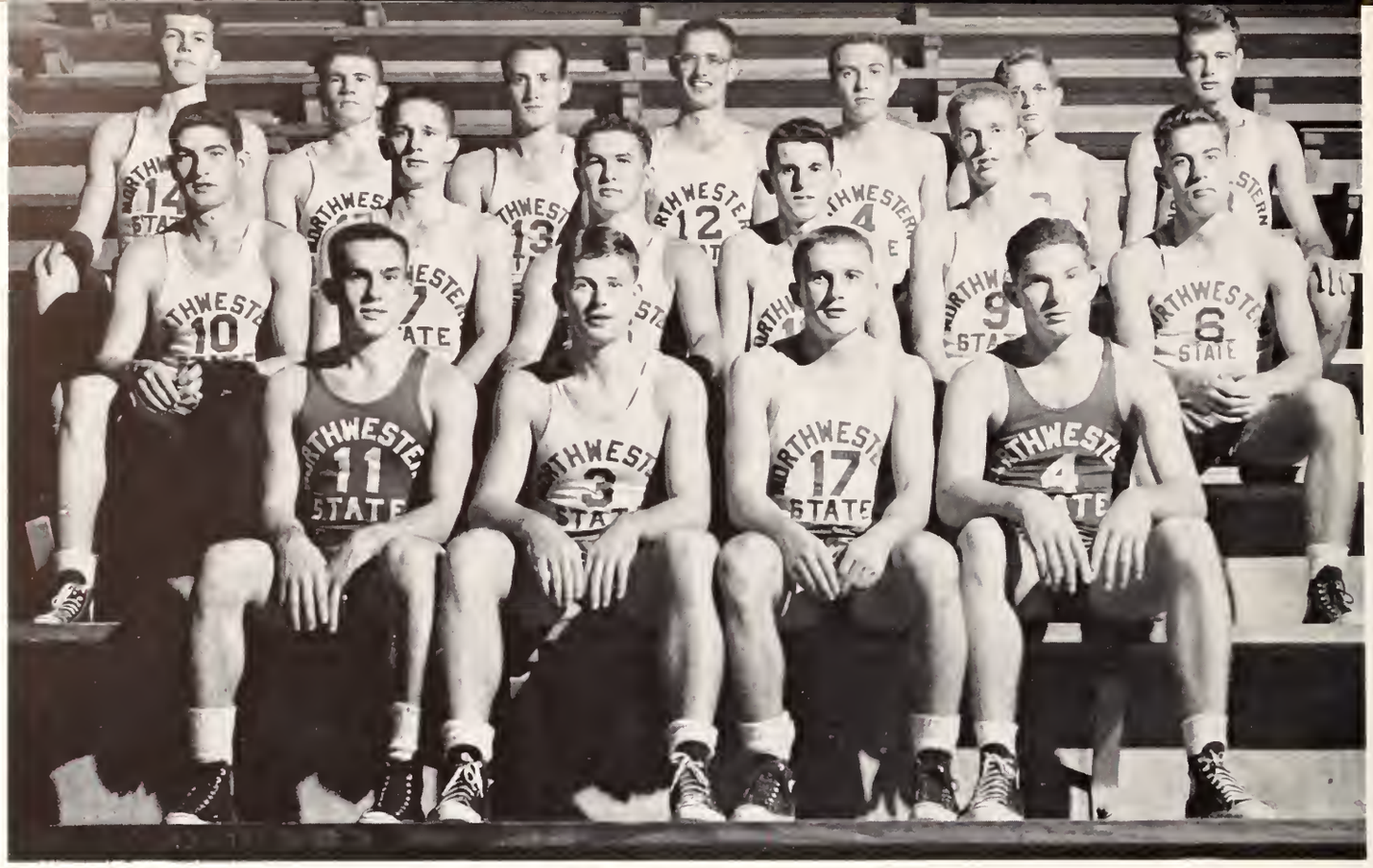

First Row: Walker, H. McConathy, Corley, Birdwell. Second Row: Yergler, Davis, Bonnette, Booras, Byrd, Ouzts.
Third Row: J. McConathy, Hildebrand, Marx, Barker, Pender, Poole, Ranew.

BASKETBALL, 1950-51

SCHEDULE AND SCORES

N.S.C.	87;	Lamar Tech	55
N.S.C.	83;	Lamar Tech	61
N.S.C.	56;	Southeastern Okla.	52
N.S.C.	49;	Southeastern Okla.	41
N.S.C.	50;	Washburn College	59
N.S.C.	69;	East Central	64
N.S.C.	79;	Maryville Mo.	84
N.S.C.	60;	Henderson State	42
N.S.C.	62;	Arkansas State	79
N.S.C.	84;	Henderson State	71
N.S.C.	56;	Southwestern	74
N.S.C.	58;	Loyola	68
N.S.C.	61;	Centenary	63
N.S.C.	76;	Louisiana Tech	57
N.S.C.	65;	Southeastern	80
N.S.C.	56;	Loyola	53
N.S.C.	75;	Louisiana College	19
N.S.C.	51;	Springhill U.	53
N.S.C.	68;	Louisiana Tech	65
N.S.C.	71;	Southwestern	52
N.S.C.	67;	La. College	65
N.S.C.	50;	Springhill U.	53
N.S.C.	75;	Miss. Southern	83
N.S.C.	76;	Southeastern	80
N.S.C.	54;	Centenary	51
N.S.C.	80;	Miss. Southern	73

TRAINER LARUE, and COACH THOMAS

Well, my boys on the hardwood had a pretty good year! They did okay in the overall picture of the record which was 15 wins against 11 losses. They met a number of different teams from all over the southern part of the country, including fives from Missouri, Alabama, Mississippi, Arkansas, Texas, Oklahoma, and of course—Louisiana.

The Gulf States Conference was a dilly this year with three or four powerhouses preying on each other. My Demons preyed on eight, and were nudged by eight crews, thus placing them in the middle of the GSC results. A relatively "hot and cold" team, they did maintain a 34 per cent accuracy mark in the way of buckets.

MANAGER KERMIE VALENTINE

I was right there all the way—for each and every battle—tootin' my flute, and furnishing a bit of the 'ole N.S.C. backing for my boys. I couldn't help but see Coach Prather sitting there, hands folded, be-

S E N I O R M E M B E R S

Left to right: H. McConathy, Ouzts, J. McConathy, Marx, and Bonnette.

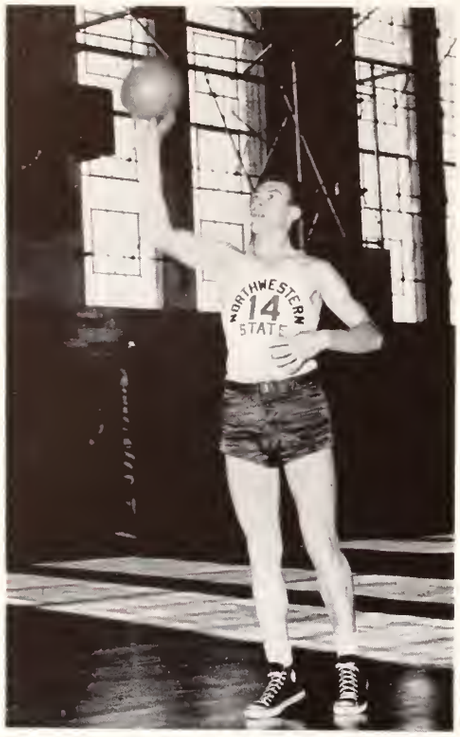

JOHNNIE "HOUND" McCONATHY

hind the bench on the front row of the stands. After thirty-seven years as a successful coach, President Prather still itches to get in there and help the boys. But, he realizes that with Coach "Red" Thomas there guiding the team they are in the best of hands—because "Red" was one of his boys back in the days when.

Of course I circulated around and arrived at the expected conclusion that Coach "Red" Thomas did an excellent job as cage mentor of my Demons. Fresh up from Bastrop High, he handled the hardwood men

Don't peek over my shoulder.

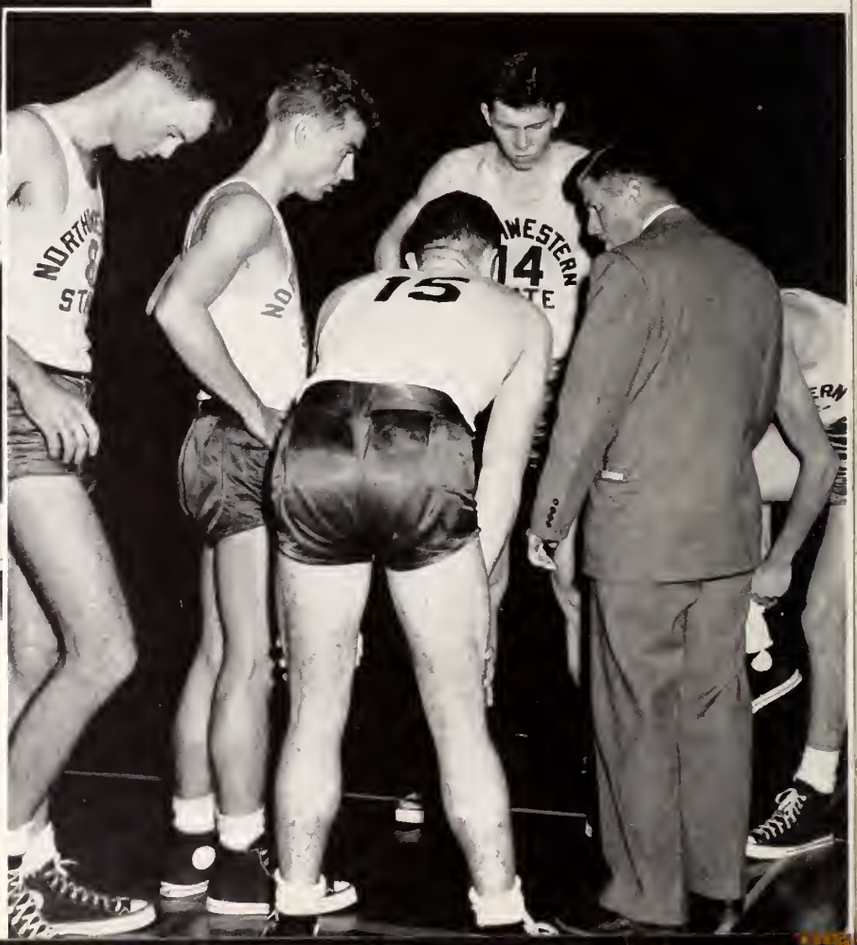

Inter-squad meeting.

Will he make it?

Linwood Ouzts

Jim through the middle!

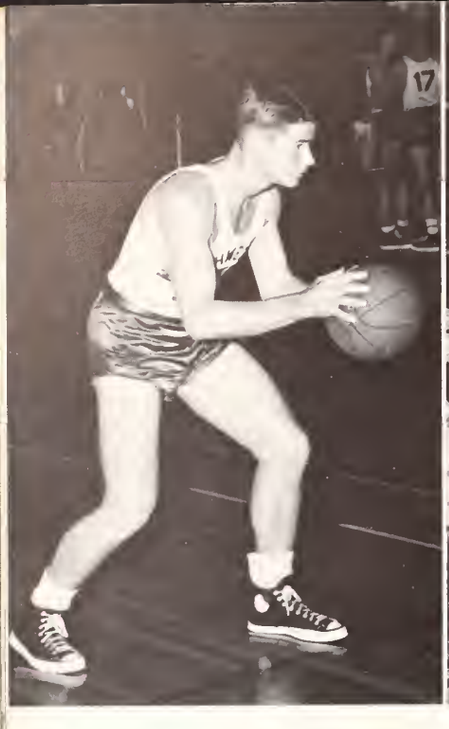

HERSHAL McCONATHY

ARTIE RANEW

superbly to pound out a nice record.

Everywhere, I went with my boys, and was I vigilant not to miss the bus on the trip to Techville. It seems to me that with all the victories in the season that we could except some from that school Tech. Sure enough, when the final game with La. Tech was over, we had two wins and no losses with our arch-rival. Boy, I felt good about those! I can still remem-

Get off my back!

Three to one he makes it!

JIM YERGLER

BUDDY BONNETTE

ber the days when Tech had Latham and Looney, and we had Richie and Dorcheus. Them wuz the days. Of all the seasons, though, for utterly defeating Tech, this year was the best of all.

Tallying 1706 points to 1629 points for the opponents, my Demons showed signs of a well geared ball club. The outstanding men were there and usually laurels went to different players for each game.

Pender comes through

Ouzts shoots with Art ready to back up.

SAMMY BOORAS

DAN POOLE

Big Johnny McConathy dunked in 562 points to shatter Jodie Stoutamaire's old G.S.C. record, and consequently he garnered the top scoring honors. Having a swell season, John placed on the All-GSC first team as center. Lynwood Outs, Hershel McConathy

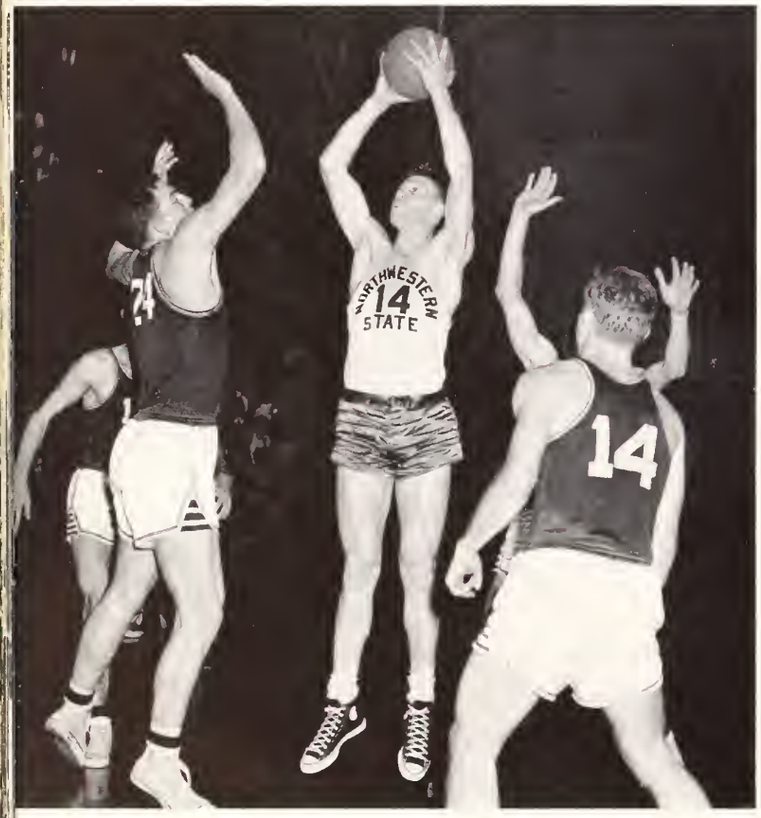

Hound pops one!

Look! It floats!

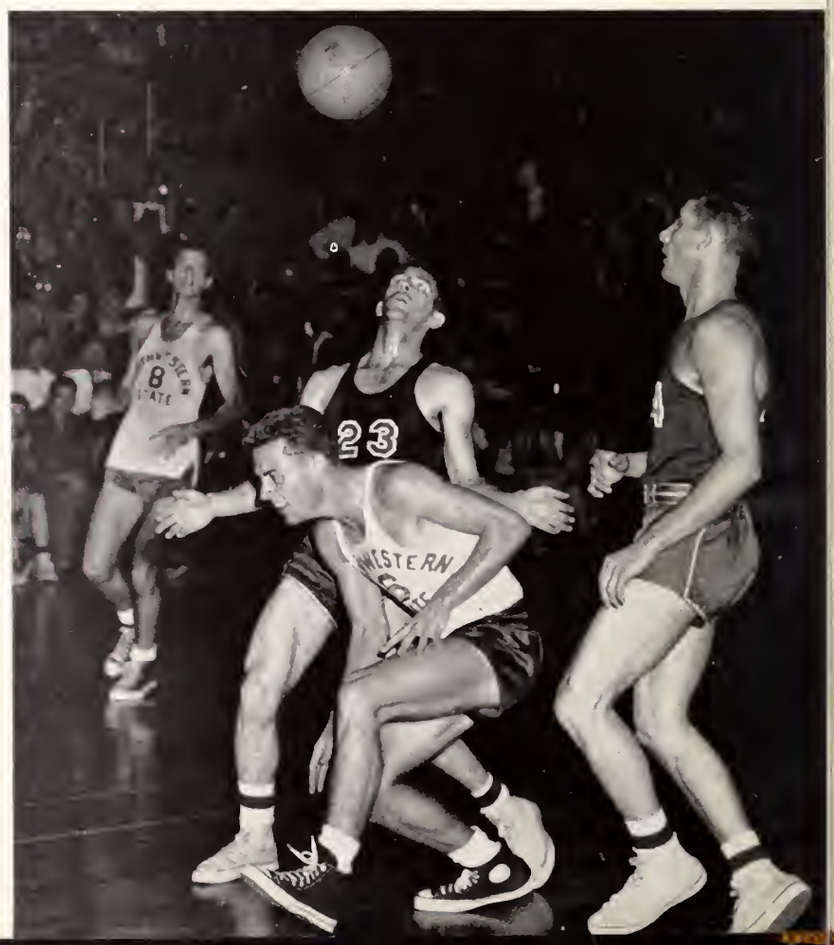

Mr. Pender meets Centenary.

and Artie Ranew received Honorable Mention in the GSC all stars. I don't mind saying I'm pretty proud to have that sort of men on my school's team.

Prospects for 1952 look optimistic despite the loss of Johnny McConathy, Hershel McConathy, Lynwood Ouzts, and Buddy Bonette. Coach Thomas looks to his reserve of fresh talent up from the subs, and High School talent to put up a winning aggregation typical of the Purple and White of N.S.C. for next season. I'll be with 'em then . . . you come, too.

FRESHMAN TEAM

First row: Birdwell, Neitte, Walker, Corley. Second row: Davis, Hildebrand, Byrd, Barker.

T R A C K

Coaches Harry "Rags" Turpin, and Walter P. Ledet

Well, my cinder boys did all right, under Coaches Turpin and Ledet. Competing in five meets thus far with two to go, I saw them win two first place ratings and three thirds for a very good average. I tooted on when Johnny McConathy and Johnny Buck decided to win! With McConathy throwing the discus, the javelin, and the shot—and jumping the high jump; and with Buck doing the vaulting, I really tooted on my horn. These two men really came through in many instances. But to mention them and to leave out such men as Buck Anderson, John Patten, and Dan Poole would be mad, because I tooted for them just as much.

(Editor's note) This year's track squad will be in next year's book, because of the length of time necessary to complete the process of making it ready to put in the book. It is a step forward attributed to Coaches Brown and Turpin.

Southwestern, Northwestern, Southwestern—N.S.C. placed third.

Centenary, Northwestern—N.S.C. placed first.

Southeastern, La. Tech. and N.S.C.—N.S.C. placed third.

Northwestern, La. College, La. Tech, and Centenary—N.S.C. placed third.

Northwestern, La. College, and Centenary—N.S.C. placed first.

Remainder of Schedule

May 5—Southwestern, La. Tech and Northwestern—Here

May 12—Gulf States Conference—New Orleans

First Row, Left to Right: Williams, Butler, Hanes, McHalfey, Givens, Comas, Poole. Second Row, Left to Right: Fuller, Holmes, Young, Moore, Turner, Tanner, Carter, Harp. Third Row, Left to Right: Harris, Hooper, Stoutamire, Patton, Beck, Bateman, Barnidge, Anderson, Baker. Fourth Row, Left to Right: Haynes, Catha, Manager, Losey, L. Danos, Butts, D. Danos, Taylor, Sibley.

First Row, Left to Right: Albritton, Del Toro, Powell, Reuben, Nicosia, Macaluso, Williams, Ronda Davila, Brooks. Second Row, Left to Right: Creech, Lindsay, Fuller, Graham, Watkins, Madden, Wyche, Emmons, LaRue, Nolan, Martin. Third Row, Left to Right: Bradshaw, Marx, Brown, Lyle, Weaver, Williamson, Outzs, Davis, Cole, Ranew, Calvert, White, Pharis.

With five wins and fifteen losses as I tell the story to the printer I am a very disappointed Pan! But, my boys haven't done so badly in conference competition with three wins and six losses thus far. As far as the season has progressed, only one team—Southwestern Louisiana College—has failed to be beaten by the Diamond Demons. Despite the loss of many of the stellar ball players, such as Al Nicosia and Johnny Emmons—who graduated and went to the Air Force respectively—the favorite team of yours truly have done remarkably well. I have seen that Demon Angel del Toro hit in every game he has played in thus far to maintain an overall average of close to .500, and an average in conference play of .472. That ain't hay, eh? In addition, two other men are hitting over .300—Bob Weaver who is batting .369 and Sammy Booras who is batting .303. Six of the games have been lost only by two runs or less. That's pretty good, but pretty good ain't good enough. By the time the rest of the season has gone by I'm sure that my boys on the diamond will have shown that they can compete with the best of the teams in the conference. Pitchers Martin and Outzs haven't done so badly with a .500 record for each. Next year we'll do it! P.S.—The 1951 Squad will be in next year's book, or my name ain't Pan.

BASEBALL

SCHEDULE

N.S.C.	3	Southern Ill. Univ.	4
N.S.C.	0	Southern Ill. Univ.	3
N.S.C.	2	Houston University	5
N.S.C.	4	Houston University	2
N.S.C.	13	Barksdale	14
N.S.C.	3	Barksdale	4
N.S.C.	2	Mississippi State	6
N.S.C.	14	La. College	3
N.S.C.	7	Ill. State Normal Univ.	10
N.S.C.	3	La. Tech	4
N.S.C.	2	La. Tech	6
N.S.C.	4	Sam Houston College	1
N.S.C.	7	Southwestern La. College	11
N.S.C.	1	Southwestern La. College	15
N.S.C.	3	Centenary	6
N.S.C.	3	Lamar College	5
N.S.C.	6	Centenary	2
N.S.C.	5	Sam Houston	14
N.S.C.	6	La. Tech	2
N.S.C.	3	La. Tech	6

REMAINDER OF SCHEDULE

May 1—N.S.C. vs. La. College
May 2—N.S.C. vs. La. College
May 4—N.S.C. vs. Southwestern La. College
May 5—N.S.C. vs. Southwestern La. College
May 8—N.S.C. vs. Centenary
May 9—N.S.C. vs. Centenary
May 10—N.S.C. vs. La. College

Assistant Coach Marx and Head Coach Alvin "Cracker" Brown

All hands, no feet—no hands, all feet—
all hands and feet!

A Q U A T I C S

Coming out of a highly successful season, Coach John Piscopo's tankmen posted a five won and three lost record against some of the South's great swimming powers. Featuring fast men in all departments plus an impressive diving team, the Demons swept through dual meets with ease. (I'll bet you didn't recognize me giving that spill, did you?)

But, when my boys in the water-ways went to the tank to beat the H_2O, pool records fell by the wayside (by my side, too) quite regularly this year, much to my pleasure. Myron Lockey shattered the 220 yard and 100 yard breaststroke records. Branch, Vorhees, and Lockey combined in the 300 yard medley race to set a new pool record in Atlanta, Georgia. That was at the S.E. A.A.U. When the starting-pistol is fired for the first meet next year, I'll be there rootin' and tootin' for my boys again—and we're gonna win again next year, too.

Front row, left to right: Coach Piscopo, Voorhees, Duhon, Hennessy, Howard, Manager Lyle. Back row, left to right: Branch, Gaston, Prestridge, Lockey, Rider, Foshee.

AT NORTHWESTERN

SWIMMING SCHEDULE FOR '50-'51

N.S.C.	51; Vanderbilt U.	24
N.S.C.	47; Memphis Navy	28
N.S.C.	30; Southern Meth. U.	45
N.S.C.	33; Texas A.&M.	42
N.S.C.	43; Pensacola Navy	32
N.S.C.	44; Memphis Navy	31
N.S.C.	(placed sixth)	Southeastern A.A.U.
N.S.C.	40; Emory University	35

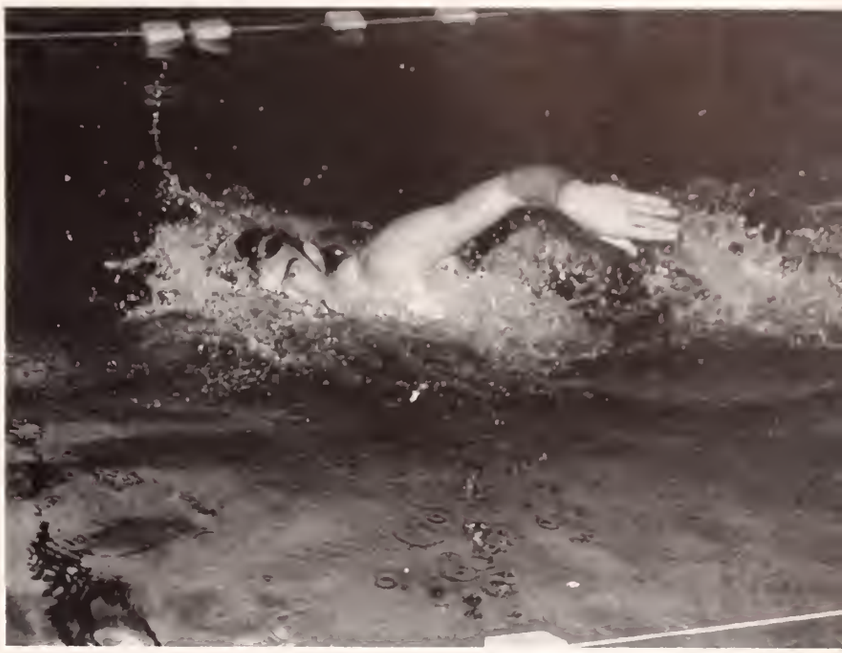

The "Duke" shows his style!

Open wide, Duhon!

Rear view on fast start.

"Number one man" Ryder.

G O L F

Swing 'em high, toot 'em loud! Me and the golfing boys did just that. When my Demon cousins went to town on the fairways, I was always there rootin' and tootin' them on to victory. Firal Lee Ryder, number one man, was always shooting the best of form—and won, too. Jerry West was always a good man to hoot and toot for, as were Cecil Bennett and Gil Derouen. Coach Brittain, during practice, showed the young Demons how to handle the irons. Of course the only thing I could handle was a horn! But, in compiling a record of two wins against seven losses thus far in the season my boys have looked good, despite their losses.

Left to right: Derouen, Ryder, West, Bennet.

SCHEDULE

N.S.C.	10
La. College	8
N.S.C.	4
La. Tech	14
N.S.C.	4
Southeastern	14
N.S.C.	8
Southwestern	10
N.S.C.	2.5
Tulane	15.5
N.S.C.	9
Mississippi Southern	11
N.S.C.	2
Springhill	16
N.S.C.	9.5
Southwestern	8.5
N.S.C.	7.5
La. Tech	11.5

May 1—La. College vs. N.S.C. Conference Meet

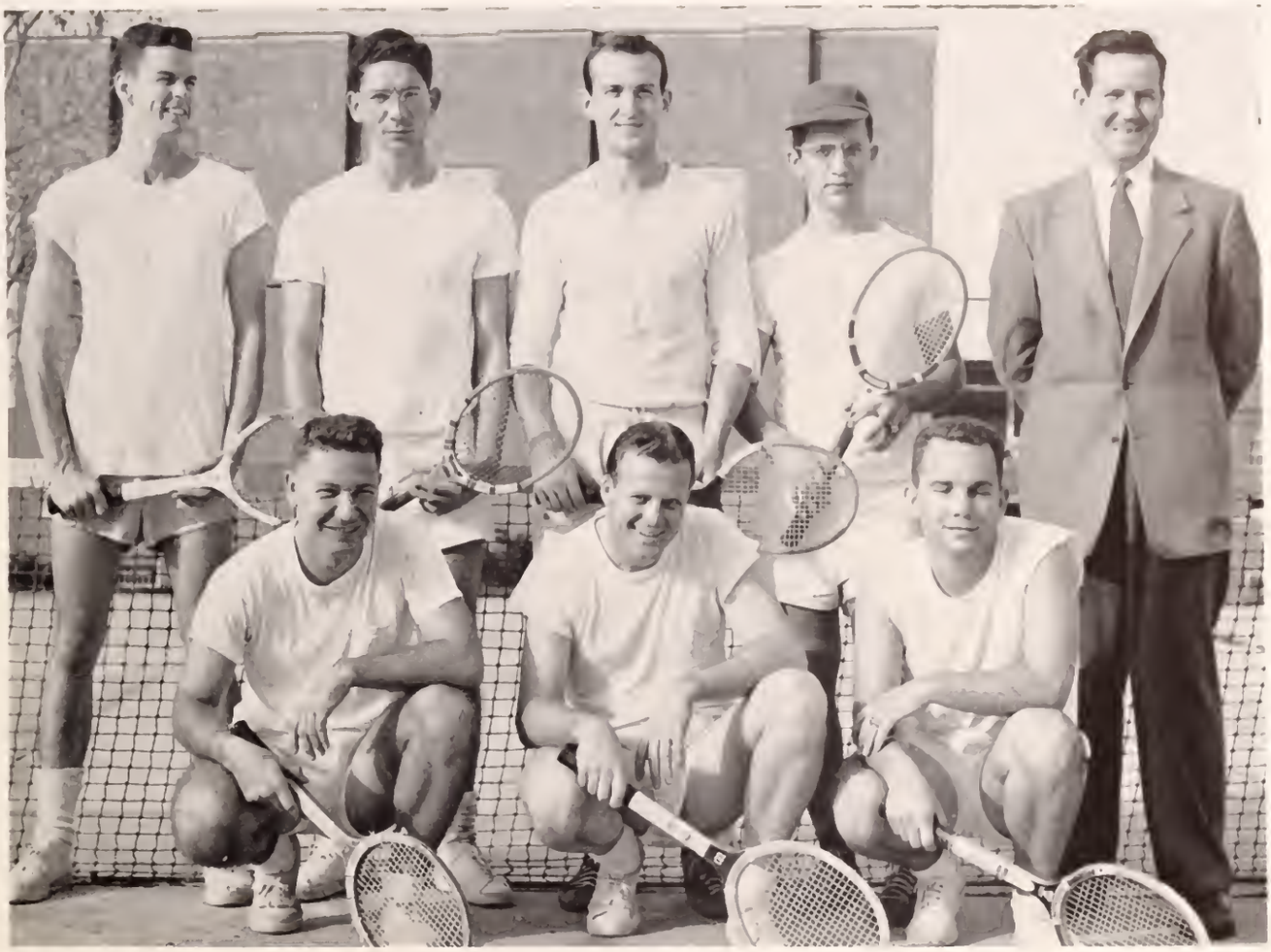

Front row, left to right: Corley, Chamberlain, Hunter. Standing, left to right: Grey, Gravel, Marx, Abraham, Coach Havard.

Head Coach William C. Havard.

TENNIS

That day we went to Tech was a bad day! I was blowing my horn mightily, but on that day the Golf, Tennis, and Baseball teams all lost to Tech! I was really ready to bring home the laurels, and everyone tightened up! We really choked. But, with three wins and seven losses so far in all-around matches Havard's Hitters haven't done the Alma Mater so badly. They just stomped the tar out of La. College 6-1 in their first meet, and I really tooted that day. Big Boy Gravel, number one man, has put up an outstanding record thus far, having been beaten in only one meet. Standouts other than Slammin' Gravel were Ben Hunter and Elzer Marx—number three and number five men, respectively—who team up to win a majority of the doubles meets in which they participated. Of course Doug Chamberlain, number two man—and Harry Corley, number four man—added their talents in each contest to post some stellar records.

Take a look at their schedule!

SCHEDULE

N.S.C.	6: La. College	1
N.S.C.	4: La. Tech	3
N.S.C.	0: Loyola	9
N.S.C.	1: Miss. Southern	8
N.S.C.	1: Springhill	8
N.S.C.	4: McNeese	3
N.S.C.	3: Southwestern	4
N.S.C.	3: McNeese	4
N.S.C.	3: La. Tech	4

Remainder of Schedule to be played

N.S.C. vs. La. College—May 1

Lee Reece, Mr. New Orleans '49-'50.

SCHEDULE OF MEETS

Northwestern, 46; vs. Wallas Athletic Club, 26

S.A.A.U. Gymnastic Meet—N.S.C., 1st—90.7 point total

Southwestern Senior A.A.U. Meet—N.S.C., 1st—76.5 point total

G Y M N A S T I C S

Attending a total of three meets, I saw my gym boys win all three by tremendous scores. Competing in only one instance with a single team they won seven out of nine first places to down the Dallas Athletic Club. I allus knew N.S.C. was the best anyway! And Coach Piscopo knew that, too—so, we won—while I tooted away on the Alma Mater.

When we journeyed over to Miss. Southern College for the S.A.A.U. meet Al Kopp took three firsts and one second to garner the title of All-Round Champ, while Bert Babcock was getting a first, a second, a third, and two sixth place ratings to capture the title of second-place All-Round Champ. Them Mississippians didn't like for ole Alma Mater to take all of those points while they only got 6.7 points.

But, the fun began when we went over to Texas to attend the Southwestern Senior A.A.U. meet at Dallas. There we took three firsts and two seconds with a bunch of thirds and fourths to win that meet from the favored Texas University team, as we garnered 76.5 points. While we were beating them, even Texas A. and M. was left in the cold and the rain with a mere five points. There were eleven teams there, and none of 'em even came close to us! But, that isn't all! I really blew on my horn when Al Kopp again took the All-Round Championship. Bert Babcock took fourth, and James "Tex" Carlyle took fifth in this same thing.

The funniest thing happened—some of the boys hitch-hiked over to compete in the junior meet, and almost won, too. In fact, James Carlyle was given the title of All-Round Champ with Charles Castaing the tumbling champ, and Ben Duhon the Long-Horse Leaping champ. I'd say, "We racked up!" Pretty good, eh?

Sitting, left to right: Holley, Kopp, Hicks, Velez, Castaing, Duhon, Branch, Gremillion. Standing, left to right: Manager Lyle, Carlyle, Howard, Lockey, Langridge, Reece, Babcock, Hoff, Hauth, Coach Piscopo.

N.S.C. Gymnastics

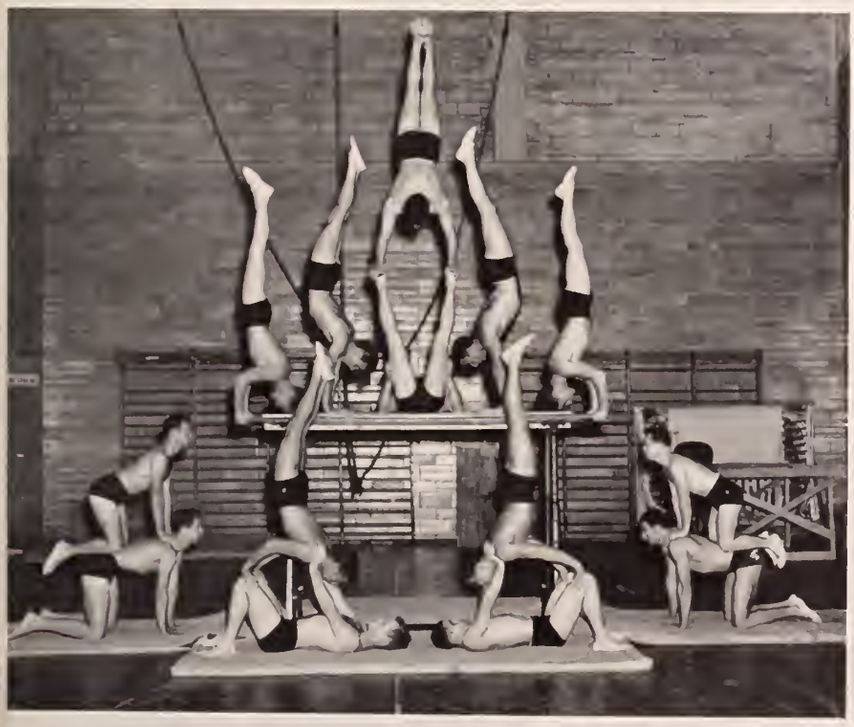

Intramural Pro's Shows

GREEKS

ral
F

ΦΚΝ
I AM A
ΦΚΝ
PLEDGE
ΦΚΝ
ΦΚΝ
ΦΚΝ
ΦΚΝ
ΦΚΝ
ΦΚΝ
ΦΚΝ
ΦΚΝ

PAN-HELLENIC COUNCIL

OFFICERS

PAT LEONE	President
DOT OLIVIER DEKEYSER	Vice-President
JULIE McBROOM	Recording Secretary
JEANETTE PACE	Corresponding Secretary
BESSIE MORGAN	Treasurer

MEMBERS

First Row: Pat Leone, Dorothy Olivier Dekeyser, Julie McBroom, Jeanette Pace, Bessie Morgan.

Second Row: Ann Bolen, Eunice Eden, Peggy Haywood, Mary Jo Houston, Patricia Marmande.

Third Row: Betty Millspaugh, Jeanne Oliver, Peggy Sandifer, Virginia Scallon, Peggy Taylor.

The Pan-Hellenic Conference was founded at Northwestern by Delta Sigma Epsilon and Sigma Sigma Sigma, the first two sororities on the campus. The representatives consist of the presidents of the five sororities and two representatives from each sorority. The officers are chosen in rotation, each sorority holding the presidency for one year.

The local Pan-Hellenic governs all sorority affairs, sets the rush rules, and rushing days. Each year the council sponsors a tea for freshman women, and offers an award to the senior woman who shows herself to be outstanding in scholarship and extra-curricular activities.

OFFICERS

LUKE PETROVICH	President
JAMES OAKES	Vice President
GEORGE GRAMMER	Secretary Treasurer

MEMBERS

First Row: Luke A. Petrovich, James Oakes, George Grammer, Rudy Berlin, Gayle Colgin.

Second Row: Louis Farmer, William Meyers, Firal Lee Ryder, Richard W. Traber.

The Inter-Fraternity Council was organized at Northwestern in 1938 with the purpose of creating a more congenial relationship among the three fraternities on the campus.

The organization is composed of the three fraternity presidents and two representatives from each organization. The officers are chosen in rotation.

The Inter-Fraternity Council passes rules and regulations for directing all fraternity affairs, including rushing and pledging.

INTER-FRATERNITY COUNCIL

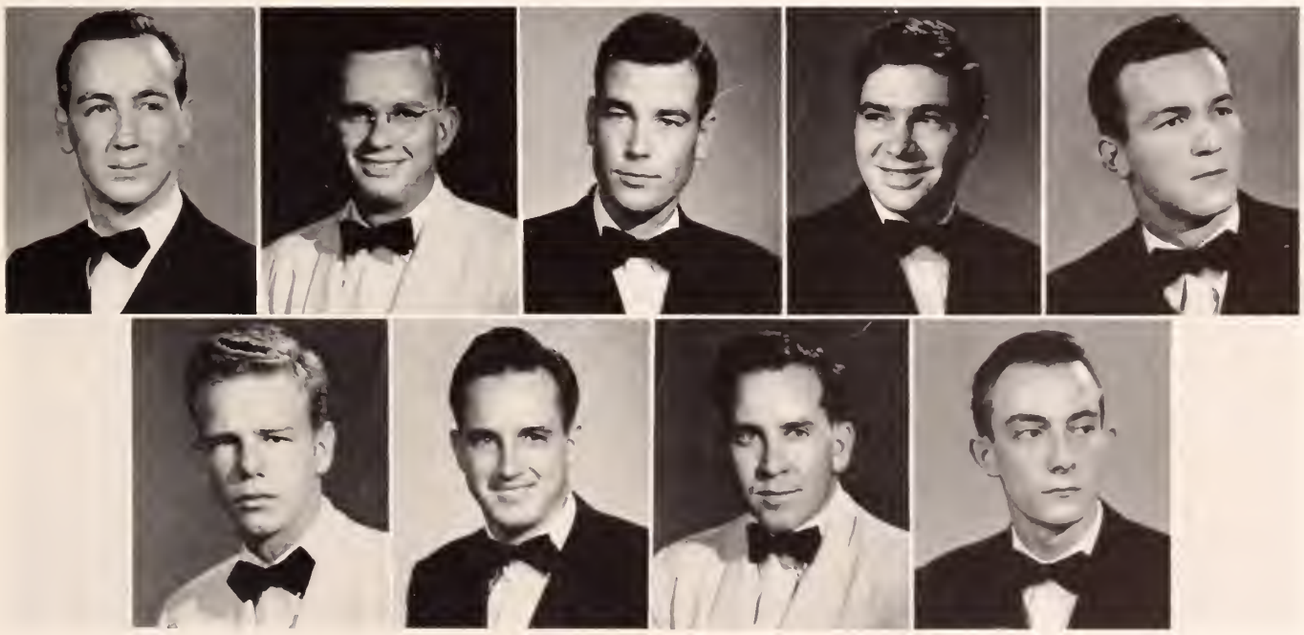

MEMBERS

First Row: Dolores Abraham, Myrtle Ann Babin, Jean Bower, Dorothy Carley, Norma Jean Cheves.
Second Row: Jo Ann Debate, Marguerite Durham, Fon Elliott, Janell Farris, Peggy Haywood.
Third Row: Betty Koch, Pat Marmande, Dorothy Nesbitt, Dorris Jeanne Pine, Betty Claire Polk.
Fourth Row: Daisy Prudhomme, Joyce Rambin, Mac Schoonover, Mary Lou Statham, Marie Tilleux.
Fifth Row: Lorraine Vaughn, Jean Weeks.

JULIE McBROOM
President

DELTA SIGMA EPSILON

LEGEND

Founded: 1914, Miami University. Phi, 1926. Colors: Olive Green and Cream. Flower: Cream Tea Rose.

Via the Grapevine: The singing sorority . . . a talented group who combine beauty, brains, and fun . . . they're proud of Mac Schoonover, Rose of Sigma Tau . . . Marie Tilleux, President of the Student Senate . . . Julie McBroom, Associate Editor of the POTPOURRI . . . not to mention outstanding Jean Weeks, Cheerleader . . . Pat Marmande and Myrtle Ann Babin, POTPOURRI beauties . . . Lorraine Vaughn, Queen of the Cen-La Fair Game . . and Jo Ann Debate, Miss Snapshot of the POTPOURRI and the very first "Little Colonel" Sponsor for the Northwestern R.O.T.C.

Two-year holders of the Scholastic Award and oldest sorority on the hill; these gals have plenty to be proud of.

OFFICERS

JULIE McBROOM	President
MAYME RAE SCHOONOVER	Vice President
PAT MARMANDE	Recording Secretary
JEAN WEEKS	Corresponding Secretary
MYRTLE ANN BABIN	Treasurer
JANELL FARRIS	Sponsor

South Sea Snack!

Gosh, Girls—

PI CHAPTER

MEMBERS

First Row: Pat Bishop, Pat Cameron, Carol Clark, Faye Coleman, Pat Crump, Theresa Davis.

Second Row: Kathryn Dawkins, Ruth Ellender, Billie Greer, Louise Hanchey, Shirley Harp, Janet Kyser.

Third Row: Jean Lyons, Carolyn McLean, Kathleen McNamara, Betty Jo Martin, Charlotte Martin, Erin Mays.

Fourth Row: Virginia Metcalf, Bettye Millspaugh, Eve Mouton, Margaret Ohlsen, Jeanne Oliver, Pat Prince.

Fifth Row: Gloria Vos, Mickey West, Marjorie White.

ALPHA ZETA

JEANETTE PACE
President

S I G M A
S I G M A
S I G M A

LEGEND

Founded: 1889, Virginia State Teachers' College. Alpha Zeta, 1928. Colors: Purple and White. Flower: Violet.

Via the Grapevine: The largest sorority on the hill . . . whose skit won first place in the Junior-Senior Talent Show . . . they claim such outstanding girls as Pat Bishop, Co-Ed Vice-President and R.O.T.C. Sponsor . . . Jeanette Pace, A.W.S. President and also leader of the Tri Sigs . . . Marjorie White, beauty and state fair maid . . . Louise Harris, Associate Editor of the "Current Sauce" and owner of the Editor . . . Laura Mahan, Carol Clark, and Pat Prince, members of the Central-Louisiana and POTPOURRI Courts.

OFFICERS

JEANETTE PACE	President
LOUISE HARRIS	Vice President
MARGARET GENE OHLSEN	Recording Secretary
ERIN MAYS	Corresponding Secretary
MICKEY WEST	Treasurer
EVE MOUTON	Sponsor

Wouldn't mind fishin' for that, myself!

Queenies' Ball!

CHAPTER

MEMBERS

First Row: Carol Blankenship, Frances Britt, Patsy Clement, Mary Alice Driscoll.

Second Row: Maurine Gray, Patricia McCoy, Linda Mason, Zona Morris.

Third Row: Jo Nell Richardson, Virginia Scallan, Amy Lou Smith, Irma Stockwell.

Fourth Row: Peggy Taylor, Barbara West, Dixie Willis.

K A P P A

BESSIE MORGAN
President

THETA SIGMA UPSILON

LEGEND

Founded: 1907, Kansas State Teachers' College. Kappa, 1928. Colors: Rose and Silver. Flower: Rose.

Via the Grapevine: Here's a fun-loving bunch of gals led by Purple Jackets' Bessie Morgan and Mary Alice Driscoll . . . with the aid of the artists, Dot Thompson and Pat McCoy, they decorated their room again . . . they boast such versatile members as Barbara West and Barbara Arnold, tap dancers . . . Zona Morris, Treasurer of the Student Body . . . Debators, Jerry Raspberry and Joyce Winn . . . Comedian, Linda Mason . . . and actress supreme, Betty Sue Boydston. They're a singing group with a fine scholastic average, who believe in having fun where they find it.

OFFICERS

BESSIE MORGAN	President
MARY ALICE DRISCOLL	Vice President
ZONA MORRIS	Secretary
BARBARA WEST	Treasurer
VIRGINIA SCALLON	Rush Captain

"Chico" Russell

South of the Border!

CHAPTER

MEMBERS

First Row: Ann Bolen, Joanne Brantley, Gloria Camp, Eunice Eden.

Second Row: Anne Freeze, Evelyn Claire Hall, Mary Lou Hines, Beth McGuffee.

Third Row: Blanche Morrow, Bobby Platt, Nell Richardson, Katherine Rogers.

Fourth Row: Elizabeth Seegers, Emma Ruth Smith, Edith Tarver, Sarah Jane Wadsworth.

ALPHA DELTA

PAT LEONE
President

PI KAPPA SIGMA

LEGEND
Founded: 1894, Michigan State Normal College. Alpha Delta, 1928. Colors: Turquoise and Gold. Flower: Forget-Me-Not.

Via the grapevine . . . The glamour girls . . . they claim such beauties as Beth McGuffee (Captain Sponsor of the ROTC), Jo Anne Brantley, and Evelyn Hollis Hall. Also the versatile ones . . . Eunice Eden, next year's prexy, and outstanding in extra-curricular activities . . . Pat Leone, President of Panhellenic, Vice-President of A.W.S. council, Society Editor of the "Current Sauce" . . . Patsy Winkler, delegate to the national homemaker's convention . . . They're noted for their parties.

The Pi Kap house . . . always rocking with plans and parties . . . the home of the Pi Kap girls.

OFFICERS

PAT LEONE	President
ANNE FREEZE	Vice-President
EUNICE EDEN	Recording Secretary
NELL RICHARDSON	Corresponding Secretary
ANN BOLEN	Treasurer

Cheeze, Girls!

Nice fireplace, eh?

CHAPTER

MEMBERS

First Row: Marilyn Barnette, Betty Sue Choate, Genie Claxton, Betty Goyne.

Second Row: Mary Jo Houston, Wilda Ann Jones, Gloria June Owens, Peggy Sandifer.

Third Row: Dollie Smith, Lois Steely, Ann Webster, Florence Wilcox.

P S I P S I

DOROTHY OLIVIER DeKEYSER
President

A L P H A
S I G M A
A L P H A

LEGEND

Founded: 1903, State Female School, Virginia. Psi Psi, 1931. Colors: Red and White. Flowers: Asters and Narcissus.

OFFICERS

DOROTHY OLIVIER	President
PEGGY SANDIFER	Vice President
BETTY SUE CHOATE	Secretary
ANN WEBSTER	Treasurer
WILDA JONES	Chaplain

Via the Grapevine: Led by a lucky and lovely girl, Dot Olivier DeKeyser, Queen of the State Fair Court and "A" student . . . an impish group prodded by Dollie Smith, Secretary of the Student Body and MISS POTPOURRI . . . Marilyn Barnette, Sweetheart of Lambda Zeta . . . the new President Peggy Sandifer, also a Cen.-La. Fair Maid and on the POTPOURI Court . . . Claudine Box, Secretary-Treasurer of the Freshman Class.

The group without a sponsor whose chaperoned slumber parties wreck the girls for three days.

No-no, Dot! Wait till Xmas!

Look for the future, says he.

CHAPTER

MEMBERS

First Row: Robert L. Allen, Amos Austin, Dale Branch, Gus Broussard, Charles Castaing, Gayle Colgin.

Second Row: John Curtis, Ponder Davis, Ben Duhon, Leroy Ford, Jim Frazier, Aubrey Gray.

Third Row: Willard Harlan, Jimmy Johnson, Robert Justiss, John Lyle, Tom McCaughan, Ronald Martin.

Fourth Row: "Cess" Poole, Hamilton Prestridge, Earl Rhodes, Ray Smith, William A. Smith, Edgar Stephens.

Fifth Row: Layton Stephenson, Richard Traber, Vergne-Roig.

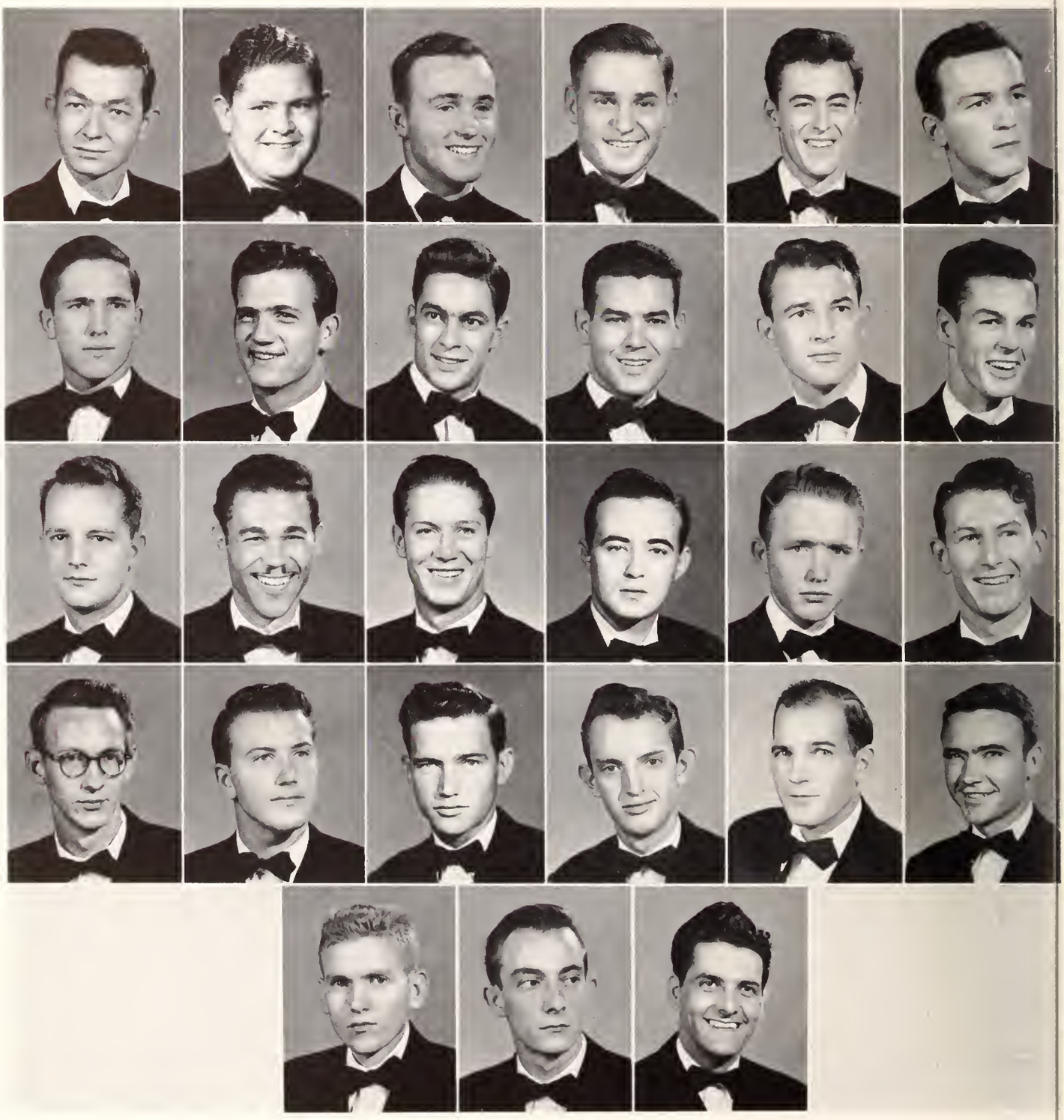

A L P H A

LUKE PETROVICH
President

LAMBDA ZETA

LEGEND
Alpha Chapter, Founded at Northwestern State College, 1924

Via the Grapevine: Oldest Greek organization on the Hill . . . famed for the annual Bar-Fly Ranch Party held each spring . . . the Zetas claim Luke Petrovich, Student Body President . . . Ronald Martin, 1951 POTPOURRI Editor . . . Student Senate members, Tom Poole and Willard Harlan . . . Ben Duhon and Dale Branch, swimming team experts . . . Tex Carlyle, Southwestern AAU Gymnastic Champion . . . Ponder Davis, bossy 1st Lt. in the new R.O.T.C. . . . Popeye Allen, Business Manager of the POTPOURRI . . . and E. G. Smith, unpredictable wit and Treasurer of the Zetas. Holders of the Inter-Fraternity Scholastic Cup, the Zetas are proof of the ability to mix fun and studies.

OFFICERS

LUKE PETROVICH	President
RICHARD TRABER	Vice President
RONALD MARTIN	Secretary
E. G. SMITH	Treasurer
PONDER DAVIS	Sgt.-at-Arms
THOMAS POOLE	Chaplain

Executive Meeting.

Come in, hot daddy!

CHAPTER

MEMBERS

First Row: J. R. Akins, Buck Anderson, Harry Creech, Thomas Crump, Tom Daniel.

Second Row: Bob Durham, Butch Ellard, Leo Ellison, Louis Farmer, Nick Fragala.

Third Row: Jackie Givens, Thomas Hennigan, Joe Holley, Joe Price Lancaster, Bobby R. McHalfrey.

Fourth Row: Raymond Mayeux, Carl Pharr, Emmett Powell, John Ropp, Firal L. Ryder.

Fifth Row: Bobby Smith, Harold Tanner, Huey Thomas, Edwin Watkins.

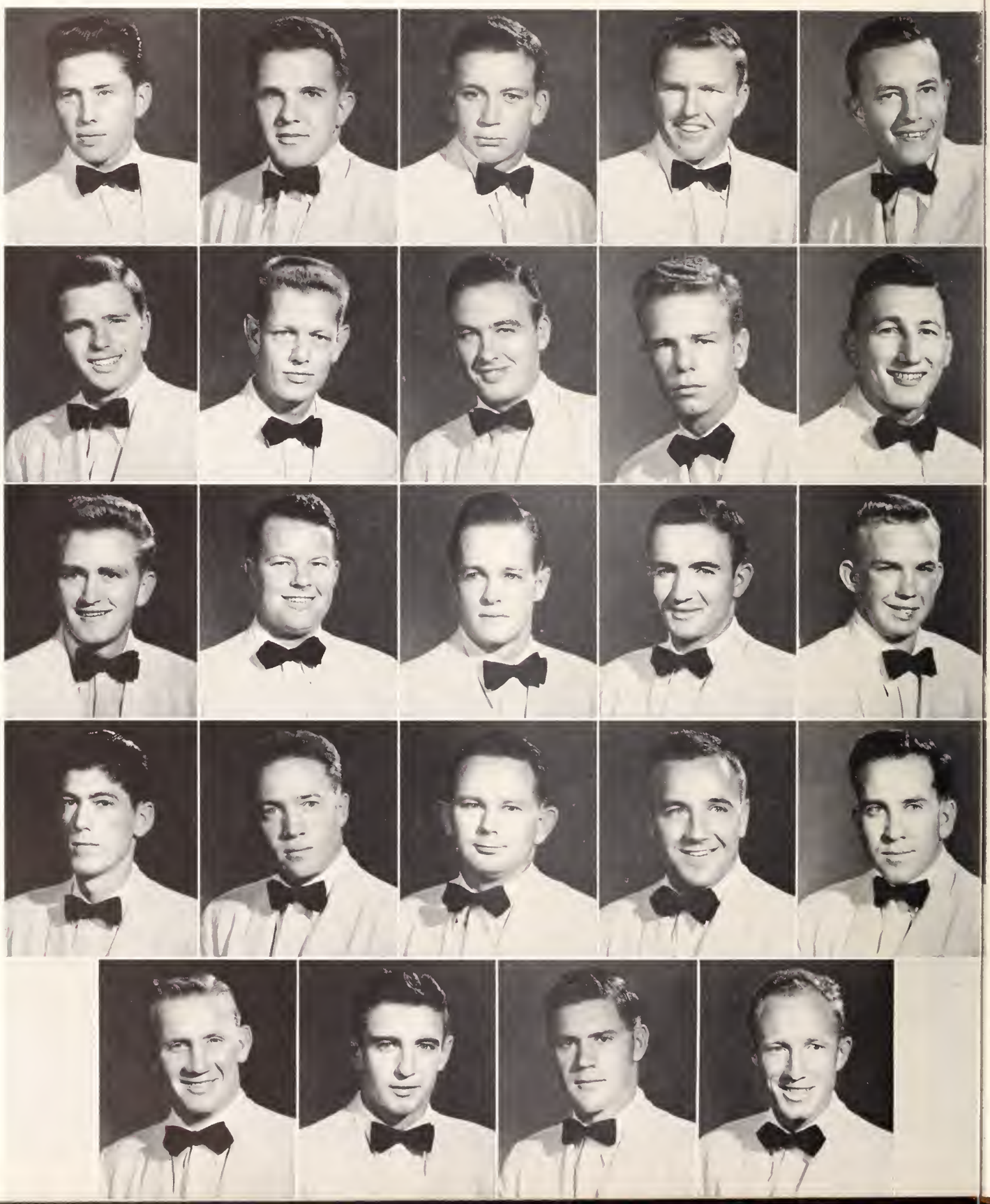

JAMES OAKES
President

SIGMA TAU GAMMA

LEGEND

Via the Grapevine: The only national fraternity on the Hill, the Taus are justly proud of their annual White Rose Dinner Dance . . . they also boast brothers such as Joe Lancaster, Buck Anderson, and Jim Yergler, the athletes and N Club members . . . Jerry West, Cadet Colonel of the R.O.T.C. battalion . . . Firal Lee Ryder, Cadet Capt. R.O.T.C. and team golfer . . . honor student ROBERT DeKEYSER, also member of the Student Senate . . Bob Durham, Drum Major of the N. S. C. Band . . . Jackie Gamble, Cheerleader and Student Council member . . . and Carl Pharr and Crayton Hall, past Commander and Vice-Commander of the V.F.W.

OFFICERS

SNAP OAKES	President
FIRAL LEE RYDER	Vice President
RAY MAYEAUX	Corresponding Secretary
CRAYTON HALL	Recording Secretary
CARL PHARR	Treasurer
BUTCH ELLARD	Sgt.-at-Arms
ED WATKINS	Chaplain

The gentle touch!

Birds in a cage.

NU CHAPTER

MEMBERS

First Row: Paul Adams, James Beck, Rudy Berlin, Billy Boyette, Harry Brannon, George Bruser.

Second Row: Doug Deloach, Gene Flores, Leon Fuller, Jerry Harville, John W. Haynes, Miller Henderson.

Third Row: Fred Hoff, Don Jones, Joe Kemp, Leland Langridge, Bobby Leach, James Lee.

Fourth Row: Elvin Lightsey, Dennis McMullan, Ephen Macaluso, Ned Mahfouz, William Meyers, Cas Moss.

Fifth Row: Cecil Nielsen, Carvel Prince, Quinton Pruitt, Donald Ray, Billy Don Sibley, Robert Voorhees, Paxton Willis.

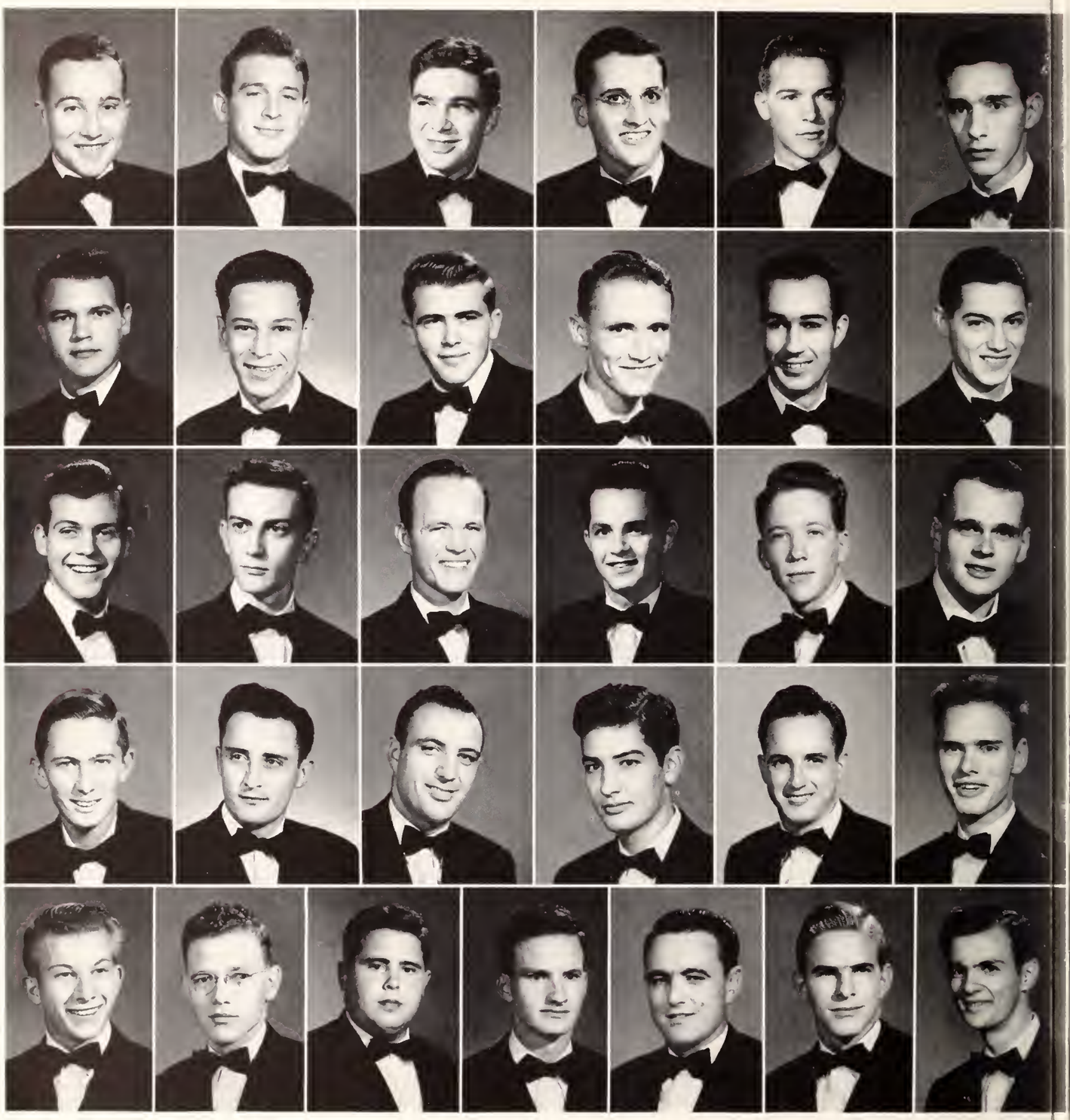

A L P H A

GEORGE GRAMMER
President

PHI KAPPA NU

LEGEND

Via the Grapevine: Phi Kaps, the local boys, founded here in 1930 ... Alpha chapter is proud of Cas Moss, Honor Court Justice ... Donald Ray, Vice-President of the Senior Class ... Chuck Tillman, Editor of the "Current Sauce" ... the athletes of the Hill, Steve Cole, Leon Fuller, Don Wineman, Jack Gaston ... the latter also claims presidency of Alpha Psi Omega ... These boys are such good managers they manage to meet in a room right across the hall from two sororities. They all love a good party and prove it by their Rush dance every Fall.

OFFICERS

GEORGE GRAMMER	President
DONALD RAY	Vice President
LELAND LANGRIDGE	Corresponding Secretary
STEVE COLE	Recording Secretary
CARVEL PRINCE	Treasurer
QUINTON PRUITT	Sgt.-at-Arms

The Officer's Club.

N.C.O.'s Club.

CHAPTER

SEE, I CAN WALK A STRAIGHT LINE

KEEP OFF THE GRASS, DUDLEY!

"AND THE TRAVELING SALESMAN--"

UG! FISH!

Liberty,

CAN I HAVE MY PICK, SANTA?

UN MUY BONITO SENORITA, EH VERGNE?

HARRY! YOU AREN'T!

WOULD YOU LIKE SOME--CIGARETTES?

Equality,

VELOZ AND YOLANDA

"BUT WHEN I WAS IN CHICAGO--"

Fraternity

JOKERS WIRED

"BUT HONEY, HE TOLD ME--"

LAMBDA ZETA SWEETHEART
MARILYN BARNETTE.

Frat Favorites

ROSE OF SIGMA TAU GAMMA
MAC SCHOONOVER

SWEETHEART OF PHI KAPPA NU
ELIZABETH SEEGERS.

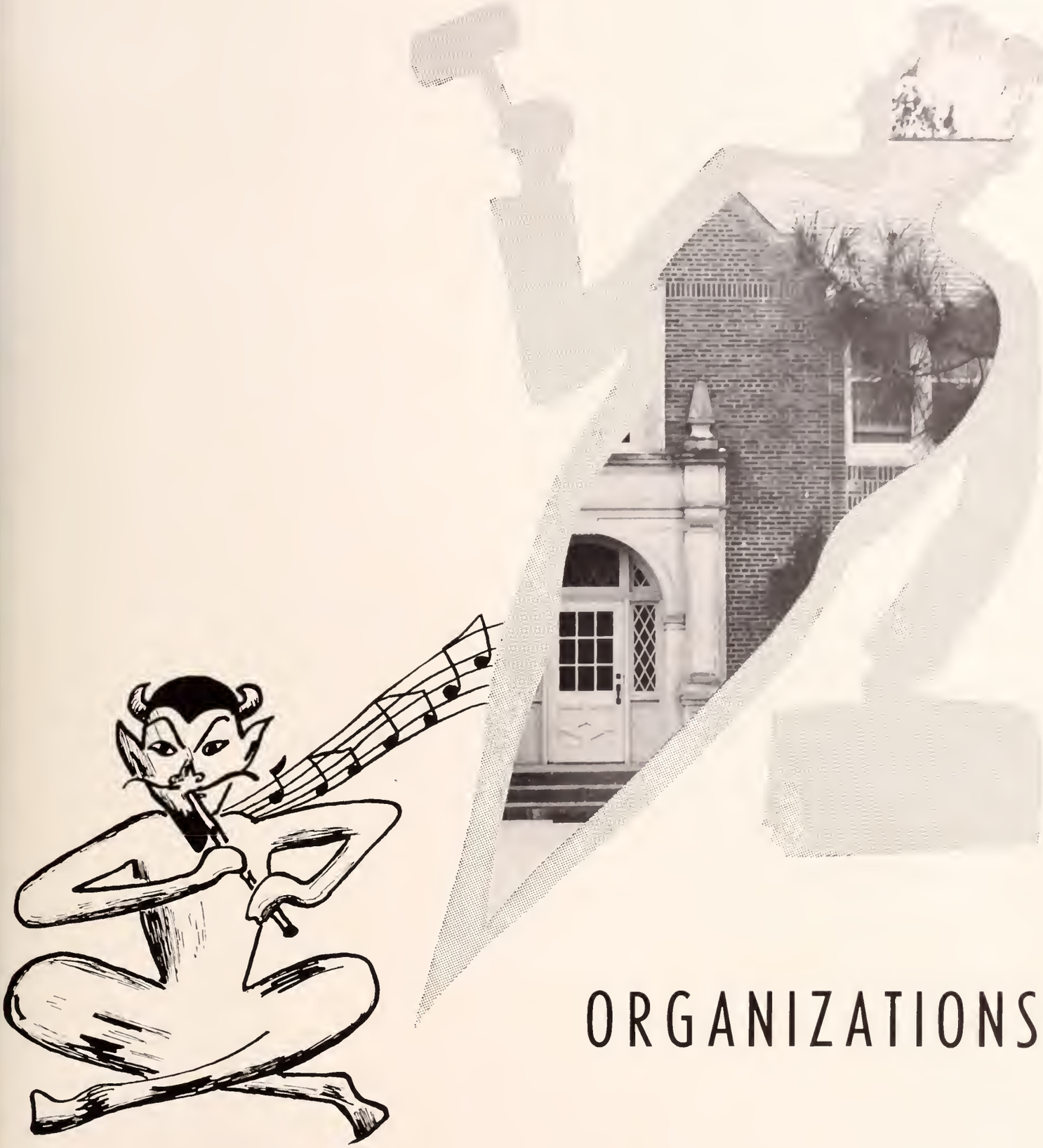

ORGANIZATIONS

THE "N" CLUB

ABOVE, **Top Row:** Marion Benson and Stanley Catha. **Bottom Row:** Doug Chamberlain and Buddy Cope.

RIGHT, **First Row:** Harry Creech, Don P. Danos. **Second Row:** Jackie Given, Aubrey T. Gray. **Third Row:** Sam Harper, Jerry Harville. **Fourth Row:** Buster Keaton, Arthur Lancaster. **Fifth Row:** E. J. Macaluso, Hershel L. McConathy. **Sixth Row:** Johnny McConathy, Linwood Ouzts. **Seventh Row:** Dewitt H. Patten, John A. Patton. **Eighth Row:** Firal Ryder, A. R. del Toro. **Ninth Row:** Jim Willis and Jerry West.

OFFICERS

MARION BENSON . . . . . President
HERSHEL McCONATHY . . . . . Vice President
STANLEY CATHA . . . . . Secretary
SID MORELL . . . . . Treasurer
WALTER LEDET . . . . . Faculty Sponsor

MEMBERS

Anderson, Akins, Bates, Beck, Bellipani, Benson, Booras, Branch, Broussard, Bruser, Calvert, Catha, Carter, Cole, Cope, Comas, Chamberlain, Creech, Crump, D. Danes, L. Danes, Davis, del Toro, Duhon, Ellison, Emmons, Gaston, Givens, Gray, Harlan, Happ, Harper, Harris, Harville, Hennessey, Huckaby, Hoff, Keat[illegible], Lancaster, Ledet, Lockey, Macaluso, J. McConathy, H. McConathy, McHaffey, Martin, Moore, Morell, Ouzts, Patten, Patten, Peter, Pl[illegible], P[illegible], Ranew, Ropp, Ryder, Smith, Tanner, Taylor, Thomas, Turner, V[illegible], West, White, Willis, Yeager, Young.

Comprised of the lettermen of all the sports at N.S.C., the N Club strives to create interest, sportsmanship, and fellowship between both the members of each sport and the student body on the whole.

EUTHENICS CLUB

OFFICERS

MARY BELLE DAVIS	President
GLORIA EBARB	Vice President
MARY BETH BUCKLEY	Secretary
MICKEY WEST	Treasurer
RITA WALTERS	Reporter
EDITH TARVER	Parliamentarian
EVELYN GANDY	State Officer
MRS. MARIE DUNN	Faculty Advisor

The students of Home Economics work, organized the Euthenics Club here at N. S. C. in 1926. It was organized to promote professional spirit and cooperation, to foster sociability among the students in the Home Economics department, and to develop culture.

Home Economics has grown to deserve the new addition to the college facilities, namely, the Home-Economics Building. Since moving into this ultra-modern class and workshop building, there has been increased efficiency in the teaching of the future home-makers from Northwestern.

First Row, left to right: Mary Beth Buckley, E. W. Cain, Martha L. Craft, Mary B. Davis, Mary Dear Gloria Ebarb, E. J. Gandy. Second Row, left to right: V. E. Harris, J. A. Marshall, M. B. Powell, G. Rice, S. A. Richardson, A. J. Shaw, A. C. Smith. Third Row, left to right: J. Snead, E. Tarver, Jane Wolcott, R. S. Walters, Mickey West, L. R. Wedgeworth, Geraldine Zabasky.

THE FOREIGNER'S CLUB

OFFICERS

JORGE RENE VILLACORTA . . . . President

A. R. DEL TORO . . . . . Vice President

ANGEL D. MARTINEZ . . . . Treasurer

RAFAEL CUEBAS MORALES . . . Secretary

ELTOR B. DOERING . . . . . Faculty Advisor

Newly organized on the hill this year was the Foreigner's Club. Since many of the student body are from "down south" there was an increasing need for these students to organize in order to better the difficult problem of becoming accustomed to life at N. S. C. The original idea resulted from the effort of Wilson W. Ronda-Davila, and soon the movement was taken in by each and every one of the members listed below.

The purposes of the Foreigner's Club are to improve the relations among foreign students, to determine needs and interests of these students, and to select and organize activities by reaching every member's attitude toward life on the campus.

First row, left to right: Comas, Cuebas, del Toro, Martinez, Ragan.
Second row, left to right: Velez, Wilson, Villacorta, Papo.

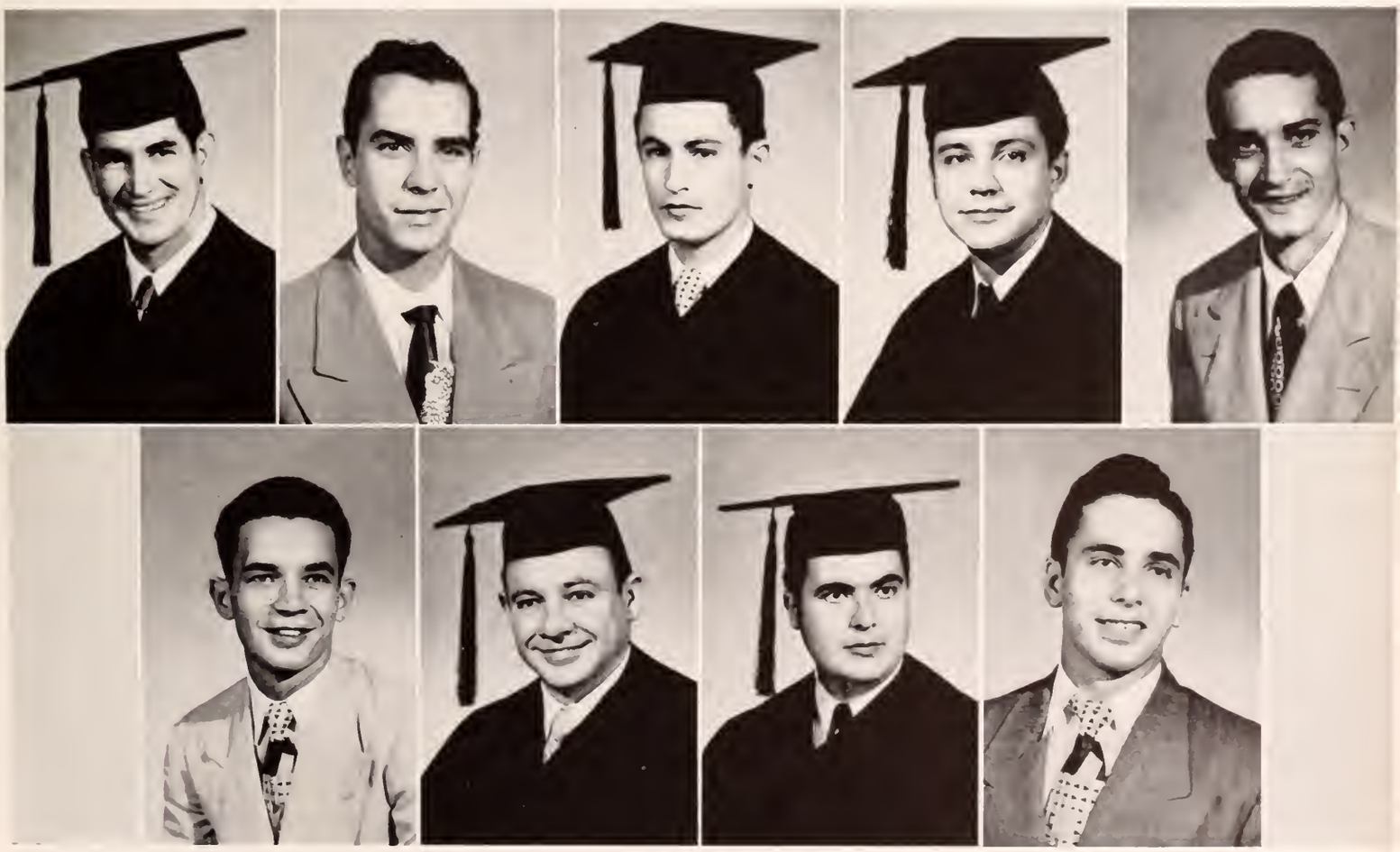

RALPH GREMILLION
Vice President

JESS EASLEY
President

THOMAS POOLE
Secretary

Top: North Barracks Council—left to right: Waggoner, Parker, Smith, Grant, Martin, McCann, Robinson. Center: West Barracks Council—left to right: Thompson, Booker, Bonsall, Abadie, White, Rose. Bottom: South Barracks Council—left to right: Post, Valentine, Ellard, Rogers, Michael, Hull.

Men's dormitory government consists of separate councils elected from each men's dormitory and central governing body, composed of members from each of the smaller groups. Under the supervision of Hal E. Townsend, Jr., the government serves in a disciplinary and supervisory capacity over all men's dormitories.

The council's members are as follows:

Interdormitory Council — Easley, Gremillion, Poole, Ranew, Colgin, Ellard, Bonsall, Sibley, Hull.

Brick Shack Council—Grammar, Colgin, Connell, Timothy, Haynes, Packard, Tillman, Atkinson.

Frames Council—Easley, Gremillion, Chevor, Thigpen, Poole, Caldwell.

Caspari Council—Ropp, Creech, Ranew, Sibley, Smith.

North Barracks — Waggoner, Parker, Smith, Grant, Martin, McCann, Robinson.

West Barracks—Thompson, Booker, Bonsall, Abadie, White, Rose.

South Barracks—Post, Valentine, Ellard, Rogers, Michael, Hull.

Caspari Council—left to right: Creech, Ranew, Sibley, Smith.

MEN'S DORMITORY COUNCILS

Brick Shack Council—Top, seated left to right: Smith, Grammar Connell, Atkinson. Standing left to right: Packard, Haynes. Above: Frames Council—left to right: Gremillion, Easley, Poole, Reece.

Interdormitory Council—seated left to right: Sibley, Bonsall, Ellard, Gremillion, Easley, Ranew, Colgin, Hull, Poole.

FRESHMAN COMMISSIONERS

First Row, left to right: Bettye Sue Choate, Bill Cronin, John P. Eichler, Leland Langridge, Myron Lockey. Second Row, left to right: Aphrodite Mamoulides, Ruby Jeanne McKinney, Carolyn Price, Patsy Short, Lois M. Steely. Third Row, left to right: Geraldine Transier, Joel Treadwell, Samon L. Wright.

Freshman Commissioners are chosen each spring from the freshman members of the Newman Club, Y.W.C.A. and Y.M.C.A. on the basis of scholarship, service, and character. The purpose of the organization is to cooperate with the religious organizations of the campus, and to be of service at all times.

OFFICERS

CAROLYN PRICE . . . . . President
LELAND LANDRIGE . . . Vice President
APHRODITE MAMOULIDES . . Secretary

BETA BETA BETA

Beta Beta Beta, honorary biology fraternity, was begun on the Northwestern State College campus as Beta Phi Alpha. In the spring of 1949 Beta Phi Alpha became a national biology fraternity and the name was changed to Beta Beta Beta. The purposes of this fraternity are: to stimulate interest in the Biological Sciences, to promote a fellowship among those scientifiically inclined, and to encourage and sponsor projects of individual research.

OFFICERS

JOHN C. CURTIS . . . . . President
WILHEMENIA WISE . . . Vice-President
MARGIE WHITE . . . . . Secretary
ARLENE NORSWORTHY . . . Treasurer
H. L. BARR . . . . . Faculty Advisor

Seated, left to right: Arlene Norsworthy, Margie White, Wilhemenia Wise, Eleanor McGee. Standing, left to right: R. M. Combs, George Ware, Robert Gates, George Gundlach, W. G. Erwin, L. W. Snider, H. L. Barr, John Curtis, G. E. Fairchild.

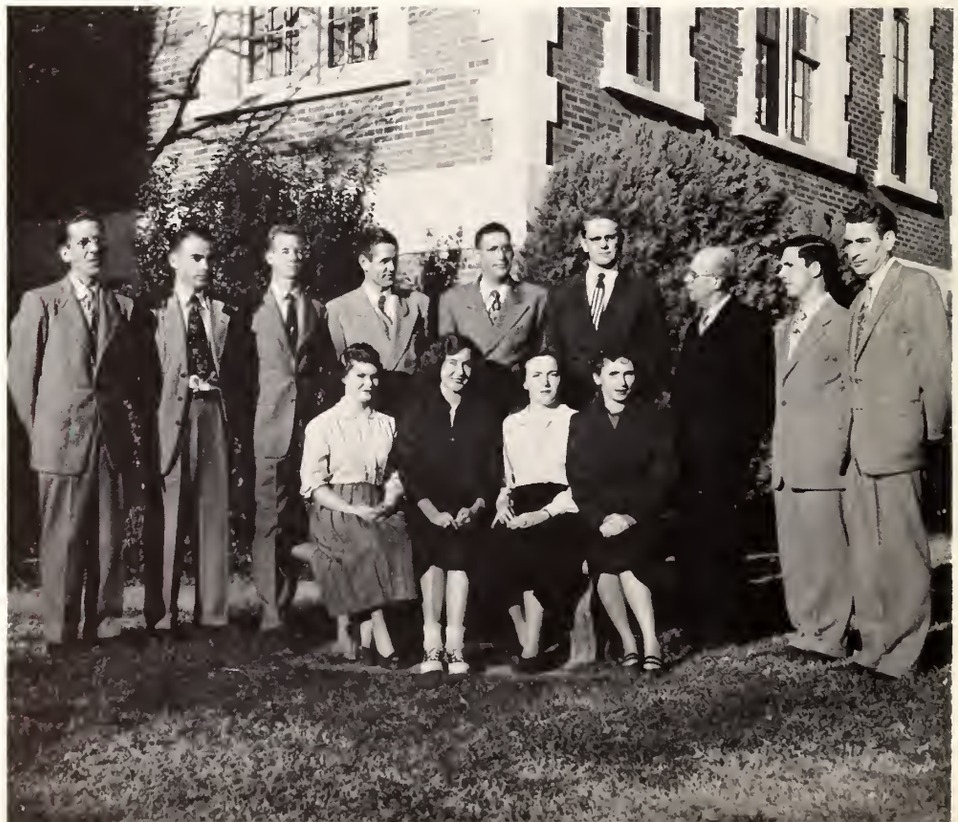

Y. W. C. A.

First Row, left to right: M. R. Bennet, W. J. Bruce, S. C. Gulliland, Maureen Gray, Billy Greer. Second Row, left to right: A. E. Jones, Betty Koch, Ruth Lutner, P. L. McAdams, Jeanne McKinney. Third Row, left to right: R. M. McRight, Amanda Merrill, E. A. Messer, Carolyn Price, M. L. Saxon. Fourth Row, left to right: P. R. Smith, Helen Thomoson, T. J. Tullos Sue Wheat.

OFFICERS

ELIZABETH KOCH	President
JEANNE McKINNEY	Vice President
ELVA SUE TUCKER	Secretary
HELEN THOMPSON	Treasurer
KATHERINE HOPKINS	Social Service Chairman
TOMMIE JEAN TULLOS	Social Chairman
SUE WHEAT	Program Chairman
RUTH LUTHER	Publicity Chairman
GLORIA VOS and BILLIS GREER	Hostesses
MRS. RUTH WEBER	Sponsor

OFFICERS

JERRY FULLER	Prseident
BURT BOONE	Vice President
MARNA HYNUM	Secretary
DAN POOLE	Treasurer
NELWYN BOYDSTUN	Publicity

First Row, left to right: Burt Boone, Bobbye Boydstun, Nelwyn Boydstun, H. M. Cooley. Second Row, left to right: D. A. Corry, Robert Gates, Marna Hynum, Geraldine Rasberry. Third Row, left to right: Mary Francis Stokes, M. Wren.

WESLEY FOUNDATION

NEWMAN CLUB

The Newman Club is a club of Catholic Culture and Catholic fellowship, organized in non-Catholic colleges and universities in the United States. The purposes of the Newman Club are religious, educational, and social. Activities of the club include communions, discussion study, retreats, parties, picnics, and dances.

OFFICERS

LELAND LANGRIDGE	President
LORRAINE VAUGHAN	Recording Secretary
JACK EICHLER	Corresponding Secretary
PAT MARMANDE	Treasurer
HAROLD ABODIE	Marshall

First Row, left to right: Harold Abodie, Dolores Abraham, Issac Abraham, B. J. Andries, Joe Barkate, C. J. Basco, Paul Breaux.

Second Row, left to right: F. Claffee, M. F. Cloutier, Nolan Comas, Bill Cronin, Ted Forte, L. F. Gregorio, Harry Jordan.

Third Row, left to right: J. M. Laborde, J. Lafleur, Leland Langridge, H. E. Laroux, Y. McGlothlin, J. W. Maricelli, G. Marmande.

Fourth Row, left to right: Pat Marmande, G. Moreau, Gertrude Owens, M. C. Mayeux, Kathleen Prudhomme, A. Rambin, Joe Saltzman.

Fifth Row, left to right: R. Schexnider, Marilyn Snoddy, Lorraine Vaughan, Rene Villicorta.

BAPTIST STUDENT UNION

First Row, left to right: Clydie Mae Beacham, Willie Bumgardner, Mary Clark, Martha Lou Craft, Evelyn Gandy. Second Row, left to right: Jack Gaston, Charlotte Martin, Bobby Miller, Marjorie Myrick, Joy Norris. Third Row, left to right: Arlene Norsworthy, Billy Simmons, Lois Steely, John Zenter.

EXECUTIVE COUNCIL

MARTHA LOU CRAFT
President

JOHN C. ZENTER
Men's Enlistment Vice President

SALLY HARPER
Women's Enlistment Vice President

JOY NORRIS
Devotional Vice President

CLYDIE MAE BEACHAM
Social Vice President

LOIS STEELY
Secretary

WILLIE BUMGARDNER
Treasurer

BOBBY MILLER
Promotional Director

KATHERINE HOPKINS
Publicity Director

ARLENE NORSWORTHY
"Chain" Director

CHARLOTTE MARTIN
Sunday School Representative

BILLY SIMMONS
Training Union Representative

JACK GASTON
Mission Director

MARJORIE MYRICK
Hostess

MARY CLARK
Music Director

EVELYN GANDY
Y.W.A. Representative

The Baptist Student Union, an organization sponsored by the Southern Baptist Convention, was organized on this campus in 1927. The membership of the B. S. U. is composed of the student members of the Sunday School, Training Union, Young Women's Auxiliary, and the local Baptist Church. Its purpose is to connect in a vital way the Baptist students on the college campus with the local Baptist Church.

FRESHMAN COUNCIL

DON FINLEY
President

BEN BREWTON
Men's Enlistment Vice President

THELMA RUTH STEPHENS
Women's Enlistment Vice President

BERNADINE HENDERSON
Devotional Vice President

LOIS FERREE
Social Vice President

LURLINE SEALS
Secretary and Treasurer

BILLY SHAW
Mission Director

BYRON McCAIN
Music Director

BOBBY EARNEST
Sunday School Representative

CLAUDINE BOX
Training Union Representative

FRED SULLIVAN
"Chain" Editor

WINNIE DOWDEN
Publicity and Promotional Director

EARLINE USREY
Hostess

AMANDA MERRILL
Y.W.A. Representative

MRS. JOHN A. JONES
Faculty Advisor

REV. TROY V. WHEELER
Pastor Adviser

MISS DORIS CARRUTH
Student Director

First Row, left to right: Ben Brewton, Claudine Box, Winnie Dowden, Bobby Earnest, Lois Ferree. Second Row, left to right: Don Finley, Bernadine Henderson, Byron McCain, Amanda Merrill, Lurline Seals. Third Row, left to right: Billy Shaw, Thelma Ruth Stephens, Earline Usrey.

PHI ALPHA THETA

MEMBERS

First Row, left to right: Paul Breaux, Jean Bower, Alverna Dockens: Second Row, left to right: Anne W. Montgomery.

OFFICERS

DR. JOHN DUFFY . . . . . President
ALVERNE DOCKENS . . . . . Vice President
MARY DRISCOLL . . . . . Secretary-Treasurer

OFFICERS

JOEL TREADWELL . . . . . President
BILL WELLER . . . . . Vice President
PATSY SULLIVAN . . . . . Secretary-Treasurer

MEMBERS

First Row, left to right: J. L. Brouillette, Carol Clark, Georgine Claxton, Ruth Ellender, E. G. Elliott. Second Row, left to right: Lou Frissell, Aphrodite Mamoulides, Johnny Mamoulides, Jerry Perry, Lowell Starns. Third Row, left to right: Patsy Sullivan, Joel Treadwell, B. J. Vollman, Heber W. Weller.

CANTERBURY CLUB

Gamma Phi Chapter of Kappa Delta Pi, National honor society for men and women in the field of education was installed at N. S. C. on May 10, 1934. To foster professional spirit in maintaining high standards of scholarship, to develop professional fellowship among men and women in education, and to improve democratic education are the purposes of Kappa Delta Pi on this campus, as well as elsewhere.

OFFICERS

CLIO ALLEN	President
MARY ALICE DRISCOLL	Vice President
ANNE MONTGOMERY	Secretary
EVELYN GANDY	Treasurer
PATSY JEAN EASON	Historian
MAMIE BOWMAN	Councellor

KAPPA DELTA PI

MEMBERS

First Row, left to right: Janette Abraham, Myrtle Ann Babin, Jean Bower, Alverne Dockens, Mary Alice Driscoll, Patsy Eason, Eunice Eden, Evelyn Gandy.

Second Row, left to right: Billy Greer, Sallie Harper, Marna Hynum, Janet Kyser, Pat Leone, Julia McBroom, Betty Jo Martin, Loita Martin.

Third Row, left to right: Anne Montgomery, Dudley Morrison, Arlene Norsworthy, Dot Olivier, Jeanette Pace, Doris Jeanne Pine, Max Pugh, Rose Mary Scardulla.

Fourth Row, left to right: Dollie Smith, Elva Sue Tucker, Jacq. Uhrbach, Jane Wolcott, Geraldine Zabasky.

Not Pictured: Clio Allen, Mamie Bowman.

Founded on October 6, 1898 at the New England Conservatory of Music in Boston, Massachusetts, Phi Mu Alpha is a national honorary professional fraternity. Its purpose is for the advancement of music in America. Gamma Rho Chapter was established at Northwestern on May 24, 1942.

OFFICERS

HENRY CAMP	President
LES GILLESPIE	Vice President
DAN HULL	Secretary
PAUL TORGRIMSON	Treasurer
GEORGE BOOKER	Historian
ALLEN GRANT	Warden
GEORGE BOOKER	Alumni Secretary
LORRAIN BRITTAIN	Faculty Advisor
HENRY CAMP	National Councilman

PHI MU ALPHA

HENRY CAMP
President

MEMBERS

First Row: George Booker, But Boone, W. M. Burns, J. B. Carlucci, David L. Carson, Gene Fores, Ted L. Forte.

Second Row: Glynn E. Gardner, Allen Grant, Wesley Jackson, Jimmy B. Key, Tommie Latham, D. H. Lepard, J. B. McCain.

Third Row: Hugh Mercer, Max Pugh, Hardy Rose, Richard Somers, Paul E. Torgrimsen, Johnny Zenter.

Not Pictured: Lorrain Brittain, Dwight Davis, Les Gillespie, Donald Glattly, Therrod Towns.

Alpha Nu Chapter was established on this campus in the fall of 1938. Pi Omega Pi is a national fraternity for students majoring in Business Administration and Business Education, with aims of service, progress, and scholarship.

OFFICERS

WM. THURMAN MOORE	President
ALLISON N. MOORE	Vice President
ROMA GENE BROADNAX	Secretary
LOITA MARTIN	Treasurer
BEVERLY MILES	Reporter
DOROTHY SCOTT CARLEY	Historian

PI OMEGA PI

MEMBERS

First Row, left to right: Roma Gene Broadnax, Dorothy Carley, M. E. Conlin, Aubrey Hanes, Loita Martin, Angel Martinez.

Second Row, left to right: Beverly Miles, Allison Moore, William Moore, Dudley Morrison, Bill Odom, Dorothy Olivier.

Third Row, left to right: Jeanette Pace, E. A. Powell, Jr., D. W. Traber, Ralph White.

MATH CLUB

Seated, left to right: Nunley, Hendrickson, Corley, Killen, Irwin, Prather, Maddox, Robinson, Miller, Packard. Standing, left to right: Hilton, Smith, Cusachs, Mohr, Lounsberry, Tucker, Holt, Blackburn, Hines, Horn, Grant, Stott, Holloway.

The Mathematics Club was organized in 1948 for the purpose of promoting interest in mathematics at Northwestern. Serving as an agency of activated study, the Club strives to furnish opportunity and encouragement for achievement in its field. In the past two years the club has not only advanced in promoting interest in their field but has also been a determining factor in promoting higher scholastic achievements.

OFFICERS

HYLAND D. PACKARD	President
JACK SMITH	Vice President
ELVA SUE TUCKER	Secretary-Treasurer
MARY ALICE DRISCOLL	Reporter
HENDRICKSON	Sponser
SHELTON	Sponser

OFFICERS

JACK SMITH	President
EARL NUNLEY	Vice President
HYLAND PACKARD	Secretary-Treasurer
BURT BOYD	Faculty Sponsor

Seated, left to right: Nunley, Smith, Shelton, Killen, Miller, Goree. Standing, left to right: Melder, Ellard, Lee, Packard.

SQUARE COMPASS CLUB

Iota Chapter of Alpha Phi Gamma, honorary journalism fraternity, was first founded at Northwestern State College March 14, 1927.

The fraternity was reactivated in the summer of 1948 after having been inactive for several years. Its purpose is to recognize individual ability and achievement in journalistic pursuits in colleges and universities and to promote the welfare of the college through journalism.

OFFICERS

J. C. TILLMAN	President
ERIN MAYS	First Vice President
DENNIS McMULLAN	Second Vice President
LOUISE HARRIS	Secretary-Treasurer

ALPHA PHI GAMMA

MEMBERS

First Row, left to right: M. B. Davis, Louise Harris, Pat Leone, Dennis McMullan.

Second Row, left to right: Erin Mays, Dorothy Taylor Sibley, J. C. Tillman, Jean Weeks.

ALPHA BETA ALPHA

Alpha Beta Alpha, the only national, co-educational, undergraduate Library Science Fraternity in the United States was founded on the campus of Northwestern State College on May 3, 1950. Alpha Chapter, of this college, was granted its charter the same day. The objective of this fraternity is the promotion of library development throughout the nation.

OFFICERS

PATSY EASON	President
YVONNE EWING	Vice President
MAUREEN GRAY	Recording Secretary
RUTH ELLENDER	Corresponding Secretary
MARGUERITE B. DURHAM	Treasurer
SUE GILMORE	Reporter
MRS. LUCILLE CARNAHAN	Sponsor

MEMBERS

First Row, left to right: H. M. Belisle, Randalla Detro, Marguerite B. Durham, Patsy Eason, B. Elkins.

Second Row, left to right: Ruth Ellender, M. M. Wassan, Sue Gilmore, Maureen Gray, Sally Harper.

Third Row, left to right: Claire Lucius, J. F. Parker, S. O. Thibodeaux, M. M. Thompson, A. J. Windham.

Sigma Alpha Iota, professional fraternity for women in the field of music, was founded at the University School of Music, Ann Arbor, Michigan, on June 12, 1903, by seven upperclass and graduate students of the music school.

Beta Iota Chapter of Sigma Alpha Iota was installed on this campus May 15, 1950.

Before graduation last summer Gloria Gates was awarded the Honor Certificate—an award to the senior having obtained the highest scholastic average.

OFFICERS

JOY NORRIS	President
BETTY JO MARTIN	Vice President
ELAINE FERGUSON	Treasurer
PEGGY TAYLOR	Corresponding Secretary
DAISY PRUDHOMME	Recording Secretary
MRS. LILIAN G. McCOOK	Faculty Advisor

SIGMA ALPHA IOTA

MEMBERS

First Row: Kathryn Cardneaux, Mary Clark, Georgine Claxton, Beryl Deloach, Elaine Ferguson.

Second Row: Jean Lyons, Betty Jo Martin, Joy Norris, Betty Claire Polk, Daisy Prudhomme.

Third Row: Delores Sutherland, Peggy Taylor, Theda Welch.

EXCHANGE BANK OF NATCHITOCHES

1892-1951

OFFICERS

HAROLD KAFFIE President and Chairman of the Board
SYDNEY KAFFIE . . . . . Vice-President
ARTHUR C. WATSON . . . . . Vice-President
HERBERT S. COBB . . . . . Cashier
E. L. COOK . . . . . Assistant Cashier
W. D. HAGEWOOD . . . . . Assistant Cashier

Total Resources Dec. 31, 1949
$4,689,085.98

Member FDIC

DIRECTORS

HAROLD KAFFIE
HERBERT S. COBB
J. H. HENRY, JR.
H. L. HUGHES
B. S. SWETT
O. W. TRABER
ARTHUR C. WATSON
EUGENE P. WATSON

CANE THEATRE

"For Your Pleasure"

Where you will always find a Cheerful Welcome
With sincere appreciation of your past favors, we extend our heartiest congratulations to the Northwestern State College of Louisiana, faculty, and student body, for this edition of the

Potpourri

POPULAR PRICES

HEALTHFUL YEAR-ROUND

AIR-CONDITIONING

NATCHITOCHES, LOUISIANA

SCOTT MOTOR CO.

DODGE AND PLYMOUTH CARS

DODGE "JOB RATED" TRUCKS

Phone 2202 Third and Sibley

THE NEW DRUG STORE
In Business for Your Health
We Deliver
Second Street Phone 2386

"Where Pharmacy is a Profession—not a SIDELINE"
McCLUNG DRUG CO.
Telephone 2461 Natchitoches, Louisiana

Meet Your Friends at
MURPHY'S RESTAURANT
and the
CHICK DRIVE INN
Grande Ecore Road
KC STEAKS . . . . . FRIED CHICKEN
HICKORY SMOKED BAR-B-Q

RAINBOW FLOWER SHOP
Flowers for all occasions
Phone 2246 917 Washington

Compliments
of a
FRIEND

GULF

PUBLIC SERVICE

CO., INC.

A Private Enterprise

A Good Neighbor

NATURAL GAS—ICE SERVICE

Phones 2911—2500

GUILLET'S

PHOTO SERVICE

BOTTLED UNDER AUTHORITY OF THE COCA-COLA COMPANY BY

NATCHITOCHES COCA-COLA BOTTLING COMPANY

Greetings, Potpourri

CADDO PLUMBING SUPPLY CO.

WHOLESALE

Bath Fixtures, Water Heaters and

Water Works Supplies

1800-2-4-6 Texas Ave. . . . . Shreveport, La.

HUGH B. ROBINSON (Owner)

1400 STUDENTS CAN'T BE WRONG!

Meet Aunt Tab and Uncle Vic

MEALS—SHORT ORDERS

SODA FOUNTAIN

LE RENDEZVOUS

NATCHITOCHES
COFFEE AND SYRUP CO.

Phone 2767

NATCHITOCHES, LOUISIANA

10 2
Dr Pepper
4

BUTLER HORTON CO.

GENERAL ELECTRIC

APPLIANCES

NATCHITOCHES, LOUISIANA

MORGAN & LINDSEY, INC.
5c to $1.00
"The Store of Courtesy"
Something for Everyone Natchitoches, La.

Compliments of

REED'S TYPEWRITER EXCHANGE
ALEXANDRIA, LOUISIANA

DALME'S LAUNDRY &
DRY CLEANERS
Phone 2333 Phone 2334
NATCHITOCHES, LOUISIANA

TOM BAKER'S
204 Third Street Natchitoches, La.

BRIGHT & SON
Sanitone Dry Cleaning
REPRESENTATIVE ON CAMPUS

W. J. RILEY SUPPLY COMPANY
Wholesale Distributors
3000 Louisville Ave. Monroe, La.

CITY BANK AND TRUST COMPANY
NATCHITOCHES, LOUISIANA
We are interested in the growth
of
NORTHWESTERN STATE COLLEGE
Member Federal Deposit Insurance Corporation

OFFICE AND SCHOOL SUPPLIES AND PRINTING

We Print Fraternity, Sorority and Social Stationery

THE NATCHITOCHES TIMES

Phone 2727

MRS. E. P. CUNNINGHAM and CHARLES CUNNINGHAM, Editors

COLONIAL
FLOWER SHOPPE, F.T.D.
Flowers by Wire
200 Second St. Phone 2796

NATCHITOCHES ENTERPRISE
For All Printing Needs

SAVE MONEY SAVE TIME
Ship by Truck
NATCHITOCHES TRANSFER CO.
(CARL HENRY)
Natchitoches Phone 2440

de VARGAS JEWELRY
624 Front St. Natchitoches, La.
Quality Jewelry Since 1898

RAPIDES DRUG CO.
Limited
WHOLESALE DRUGGISTS
ALEXANDRIA, LOUISIANA
Contributing to the Welfare of your Community by Supplying Drugs to Local Retail Drug Stores.

FOR THE BEST IN
BUS SERVICE
GO
CONTINENTAL TRAILWAYS

COMPLIMENTS
OF
RAPIDES PACKING COMPANY
Meat Distributor of Central Louisiana
ALEXANDRIA, LOUISIANA

STANDARD BAKERY

NATCHITOCHES, LOUISIANA

WE FURNISH BREAD FOR THE NORTHWESTERN DEMONS

Always the best—try us tomorrow

CALL FOR OUR BREAD FROM YOUR GROCER ANY TIME

COMPLIMENTS

OF

TODD'S

NATCHITOCHES, LOUISIANA

COURREGES SHOE STORE

Smart Footwear for College Men and Women

SHOES AND HOSIERY

New Second Street Natchitoches

You Can Pay More But You Can't Buy Better

Ford

NATCHITOCHES MOTOR COMPANY

Home of the Oldest Ford Dealer in Louisiana

Corner of Front and Lafayette Streets

Phone 2688 Natchitoches, La.

43 New "Look-Ahead" Features for '51

AMERICAN DEPARTMENT STORES

"We sell as we advertise—
Always for Less"

Phone 2230

Front Street Natchitoches, La.

WEST BROTHERS

DEPARTMENT STORES

NATCHITOCHES, LOUISIANA

Eat
Drink
Be Merry
at

DOUG'S STEAK HOUSE

The Finest of Fine Foods

Phone 2626 128 Church St.

PEOPLE'S MOTOR COMPANY

Dealers for Studebaker Cars and Trucks

- BODY WORK
- EXPERT REPAIR
- PAINT JOBS

Telephone 3310 Natchitoches

HYDE-FLETCHER MUSIC CO.

Phonographs Sheet Music
Radios Records

Front St. Phone 4221

FISHERS' SPORTS & MUSIC CO.

Your A & L Spalding Distributor

Phone 2442

560 Front St. Natchitoches, La.

S. & H. KAFFIE, INC.

PITTSBURGH PAINTS AND PRODUCTS

NATCHITOCHES, LA.

Compliments of

A. DEBLIEUX & SON

Only Exclusive Ladies' Ready-to-Wear in Town

406 Front Street Natchitoches, Louisiana

THE CITY OF NATCHITOCHES

"Home Town" to the students of Northwestern State College provides the most outstanding and courteous police force in the South.

FRANK M. KEES, JR. . . . . Mayor
HUBERT GRENEAUX . . . . . Commissioner of Finance
RYAN HORTON . . . . . Commissioner of Streets & Parks
WOODROW PRUDHOMME . . . . . Commissioner of Utilities
GRIFFIN TAYLOR . . . . . Commissioner of Health

NATCHITOCHES LUMBER YARD

Phone 2747

108-110 Washington Street Natchitoches, La.

THE PEOPLES BANK

NATCHITOCHES, LOUISIANA

•

OFFICERS

R. O. HICKS . . . . . President
L. H. JOHNSON . . . . . Vice-President
A. G. LAWTON . . . . . Vice-President
HERTZOG DeBLIEUX . . . . . Cashier
P. F. WILLIS . . . . . Asst. Cashier
STACY WILLIAMS . . . . . Asst. Cashier
LELAND HORTON . . . . . Assistant Cashier

•

DIRECTORS

C. V. Cloutier
Sylvan Friedman
L. H. Johnson
Jos. H. Levy
Hertzog DeBlieux
R. O. Hicks
A. G. Lawton
Sylvan W. Nelken
George C. Sutton

Member FDIC

COMPLIMENTS

OF

NICHOL'S DRY GOODS COMPANY

Home of

QUALITY MERCHANDISE

208 210 Front St. Dial 2413

R. J. JONES AND SONS

LUMBER AND BUILDING MATERIAL
GENERAL CONTRACTING
PLUMBING AND HEATING
NATCHITOCHES, LOUISIANA

COMPLIMENTS

OF THE

STUDENT BODY ASSOCIATION

NORTHWESTERN STATE COLLEGE

HOTEL NAKATOSH

The Students of Northwestern are Always Welcome

We Make Special Rates for Parties

NATCHITOCHES, LOUISIANA

Isn't this the best

POTPOURRI

You ever saw

PRINTED BY

BENSON PRINTING COMPANY

NASHVILLE, TENNESSEE

* * *

ENGRAVED BY

SHREVEPORT ENGRAVING CO.

SHREVEPORT, LOUISIANA

IN APPRECIATION

In compiling the contents of the 1951 POTPOURRI many problems arose, and always there was someone to whom the staff could turn. The effort of publishing this book rests not entirely upon the staff, but rather upon each and every student and teacher on the hill. It is for the many deeds whose sponsors will forever be anonymous that we of the 1951 POTPOURRI staff wish to give our sincere thanks to, and for those persons who helped us in times of stress we address our thanks directly to them, as follows:

The Shreveport Engraving Company—including Mr. P. E. Dozier, Mr. Bob See, Mr. "Duck" Zimmerman, and the many others of that firm who helped us, pushed us, laughed with us, and lastly, gave of their talent to us;

Benson Printing Company—with Billy Benson, Jr., Dan Eadie, and all of their staff, without whose time, and interest, and personal touches this book would have been little worth looking at;

Mr. Jack Sarphie, special representative of Nardis Sportswear of Dallas, whose help with the beauty contest insured us of a most delightful section in our book;

Mr. J. C. "Frog" Guillet, Jr., the photographer of photographers, whose ideas and interest made up for many of our shortcomings;

President H. Lee Prather and the other administrative officers, who gave us much-needed advice on numerous occasions;

Dr. John Duffy, who was at all times the interested sponsor, helping at the right time—and lending us a steadying hand to help us over the moments of doubt;

And then to you, the student body, without whose support and activity the book could not have been a reality;

And finally, to the numerous advertisers who responded generously, and whose firms or products you see represented on the following pages . . .

Again we express our sincere thanks . . .

THE STAFF

STUDENT CENTER

Journalism Dept.